

STATE OF NEVADA  
**WASHOE COUNTY**  
ASSESSOR'S OFFICE  
Michael E. Clark, Assessor

1001 East Ninth Street  
Building D  
Reno, Nevada 89512  
(775) 328-2231

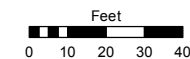

1 inch = 50 feet

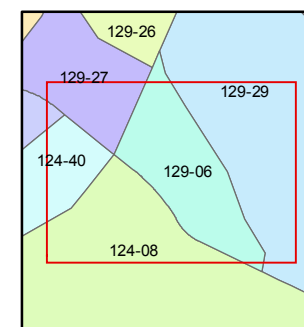
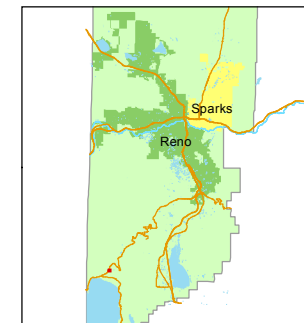

created by: EMG 10/06/2016

last updated: \_\_\_\_\_

area previously shown on map(s)

129-29

NOTE: This map was prepared for the use of the Washoe County Assessor for assessment and illustrative purposes only. It does not represent a survey of the premises. No liability is assumed as to the sufficiency or accuracy of the data delineated hereon.

**(#5182)**  
**INCLINE CREEK ESTATES PHASE 2**  
PORTION OF SW¼ SECTION 10  
T16N - R18E

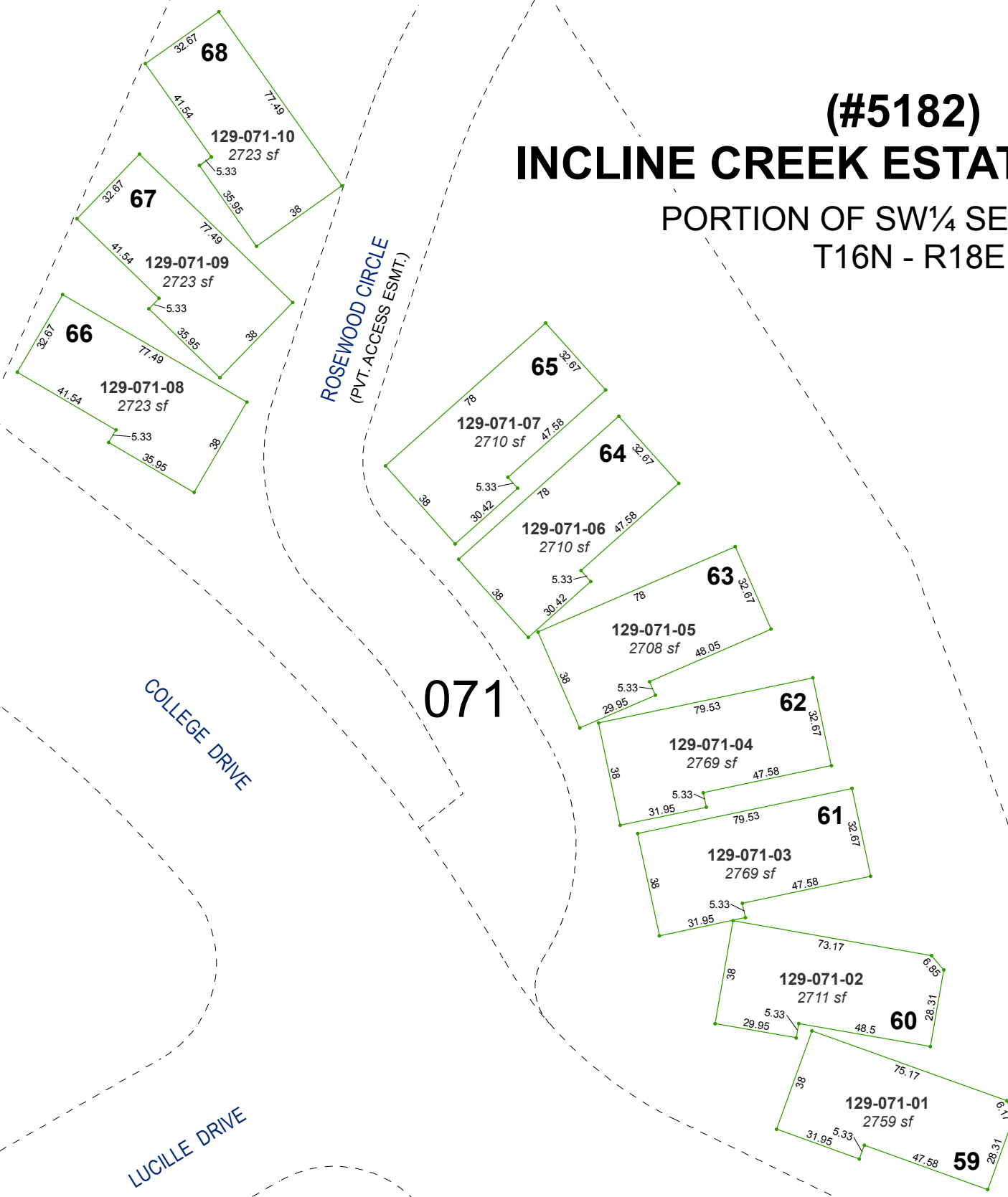

ROSEWOOD CIRCLE  
(PVT. ACCESS ESMT.)

COLLEGE DRIVE

LUCILLE DRIVE

071

072