

STATE OF NEVADA
WASHOE COUNTY
ASSESSOR'S OFFICE
Joshua G. Wilson, Assessor

1001 East Ninth Street
Building D
Reno, Nevada 89512
(775) 328-2231

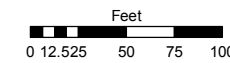

1 inch = 100 feet

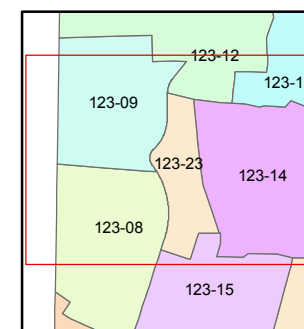
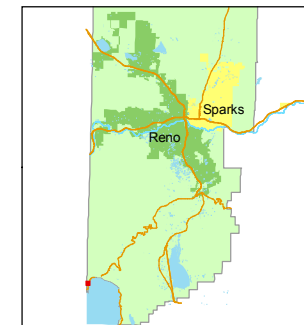

created by: CFB 06/10/2010

last updated: _____

area previously shown on map(s)

NOTE: This map was prepared for the use of the Washoe County Assessor for assessment and illustrative purposes only. It does not represent a survey of the premises. No liability is assumed as to the sufficiency or accuracy of the data delineated hereon.

(#914) CAL-NEVA HIGHLANDS UNIT NO. 2

PORTION OF THE NE 1/4 SECTION 19, T16N - R18E

123-09

123-08

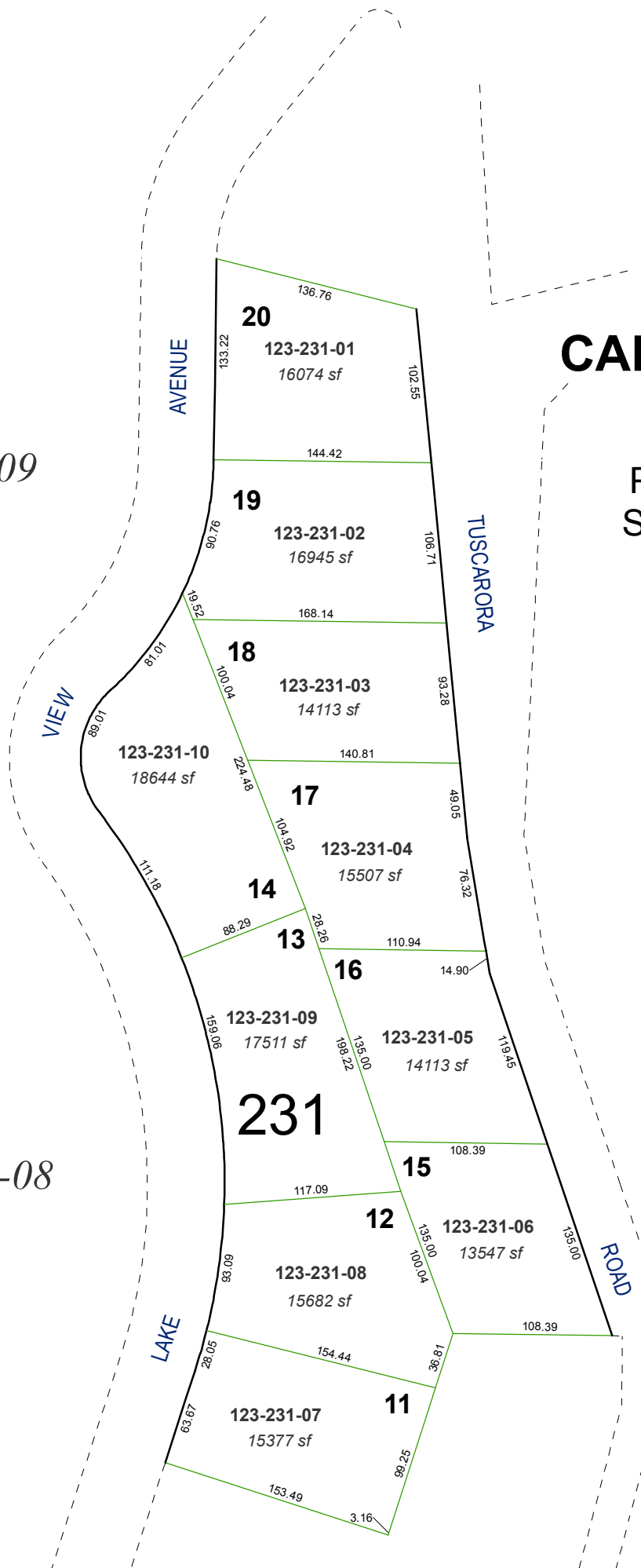

VIEW AVENUE

TUSCARORA ROAD

LAKE AVENUE

- 20**
123-231-01
16074 sf
- 19**
123-231-02
16945 sf
- 18**
123-231-03
14113 sf
- 17**
123-231-04
15507 sf
- 16**
123-231-05
14113 sf
- 15**
123-231-06
13547 sf
- 14**
123-231-07
15377 sf
- 13**
123-231-08
15682 sf
- 12**
123-231-09
17511 sf
- 11**
123-231-10
18644 sf
- 231**