

STATE OF NEVADA  
**WASHOE COUNTY**  
ASSESSOR'S OFFICE  
Michael E. Clark, Assessor

1001 East Ninth Street  
Building D  
Reno, Nevada 89512  
(775) 328-2231

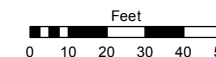

1 inch = 50 feet

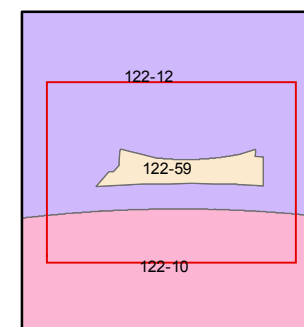
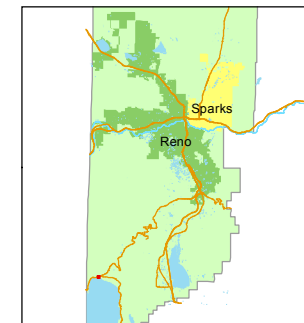

created by: EMG 4/4/2016

last updated: \_\_\_\_\_

area previously shown on map(s)

122-12

# (#5225) CONDOMINIUM PARCEL MAP ASPEN CREEK

PORTION OF THE SE ¼ SECTION 17  
T16N - R18E

TAHOE BOULEVARD  
(STATE ROUTE 28)

LAKESHORE BOULEVARD

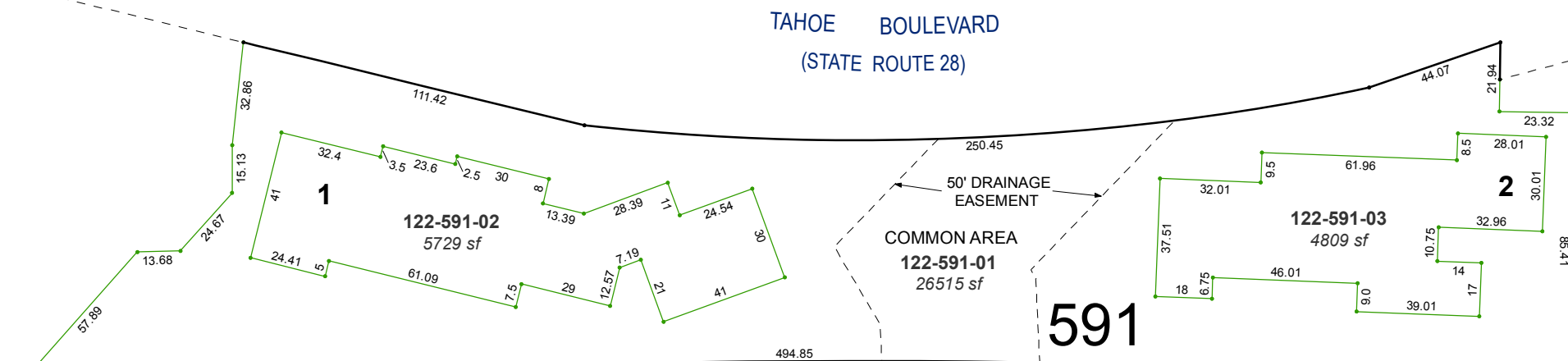

**591**

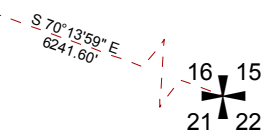

NOTE: This map was prepared for the use of the Washoe County Assessor for assessment and illustrative purposes only. It does not represent a survey of the premises. No liability is assumed as to the sufficiency or accuracy of the data delineated hereon.