

**PORTION OF THE SW 1/4 SEC. 16
AND THE SE 1/4 SEC. 17, T16N - R18E**

STATE OF NEVADA
WASHOE COUNTY
ASSESSOR'S OFFICE
Michael E. Clark, Assessor

1001 East Ninth Street
Building D
Reno, Nevada 89512
(775) 328-2231

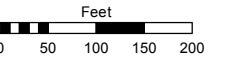

1 inch = 200 feet

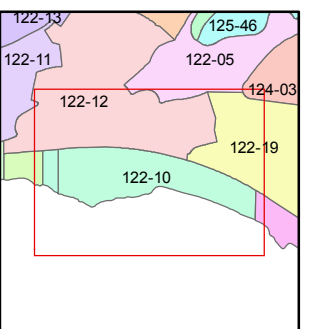
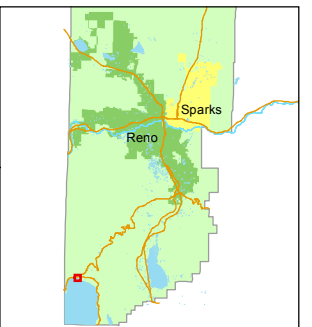

created by: CFB 09/23/2011

last updated: CFB 4/01/2013 11/5/2015

area previously shown on map(s)

NOTE: This map was prepared for the use of the Washoe County Assessor for assessment and illustrative purposes only. It does not represent a survey of the premises. No liability is assumed as to the sufficiency or accuracy of the data delineated hereon.

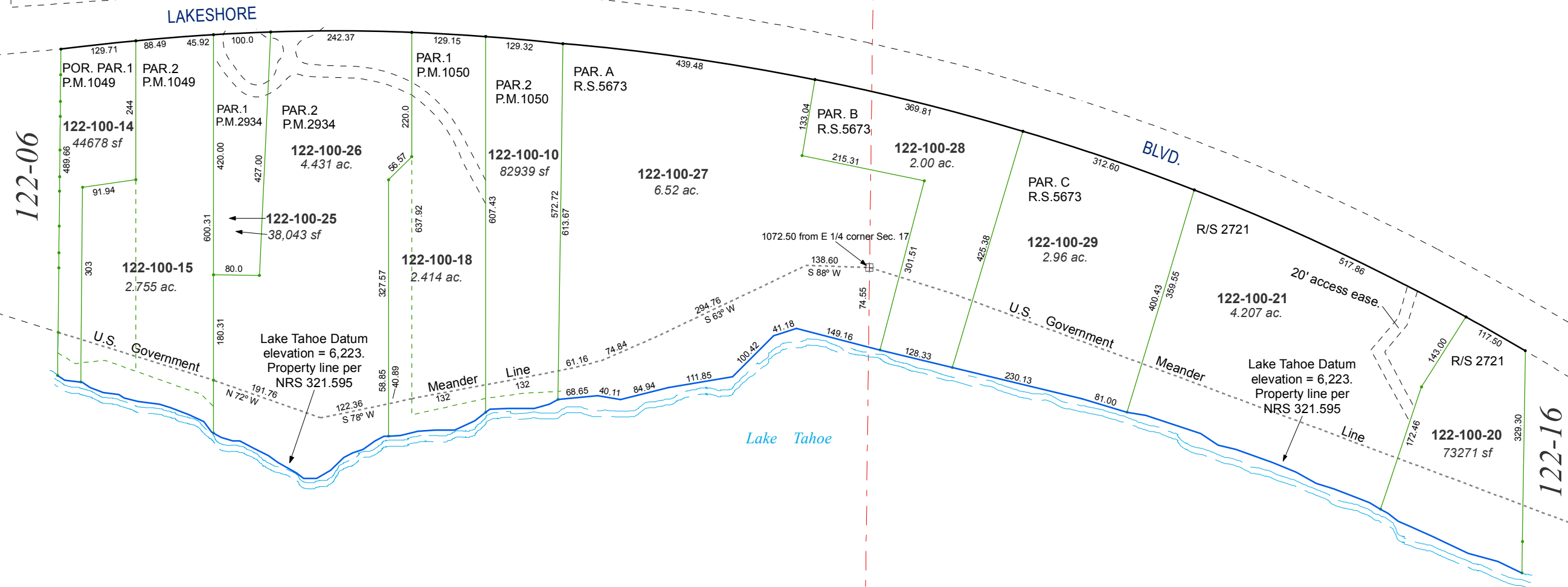

SEC. 17
SEC. 16

122-06

122-16