

(#1436)
RENO PARK MOBILE HOME ESTATES UNIT NO. 2-A
 POR. SW ¼ SEC. 16 & POR. NW ¼ SEC. 21
 T21N - R18E

Assessor's Map Number
087-17

STATE OF NEVADA
WASHOE COUNTY
ASSESSOR'S OFFICE
 Michael E. Clark, Assessor

1001 East Ninth Street
 Building D
 Reno, Nevada 89512
 (775) 328-2231

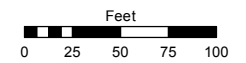

1 inch = 100 feet

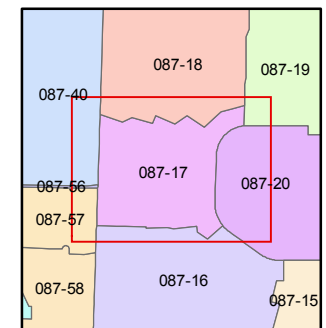
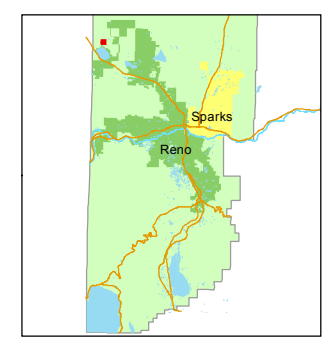

created by: EMG 6/26/2015
 last updated: _____
 area previously shown on map(s)
087-02

NOTE: This map was prepared for the use of the Washoe County Assessor for assessment and illustrative purposes only. It does not represent a survey of the premises. No liability is assumed as to the sufficiency or accuracy of the data delineated hereon.

