

1 inch = 100 feet

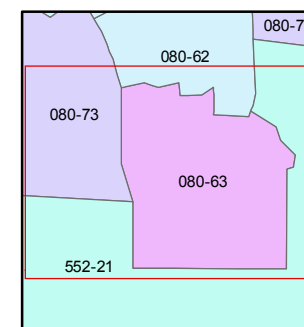
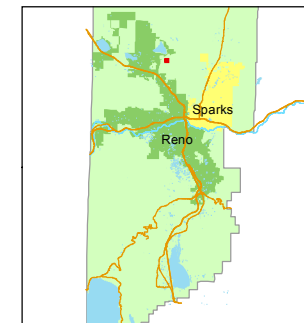

created by: JKF 07/07/2017

last updated: \_\_\_\_\_

area previously shown on map(s)  
\_\_\_\_\_

NOTE: This map was prepared for the use of the Washoe County Assessor for assessment and illustrative purposes only. It does not represent a survey of the premises. No liability is assumed as to the sufficiency or accuracy of the data delineated hereon.

PORTION SECTION 34 & 35  
T21N - R19E

PORTION SECTION 3  
T20N - R19E

T21N-R19E  
T20N-R19E

PATRICIAN  
DRIVE

KESS  
WAY

WIGGINS CT.

**635**

**080-635-01**

13.59 ac.

**080-635-02**

1.894 ac.

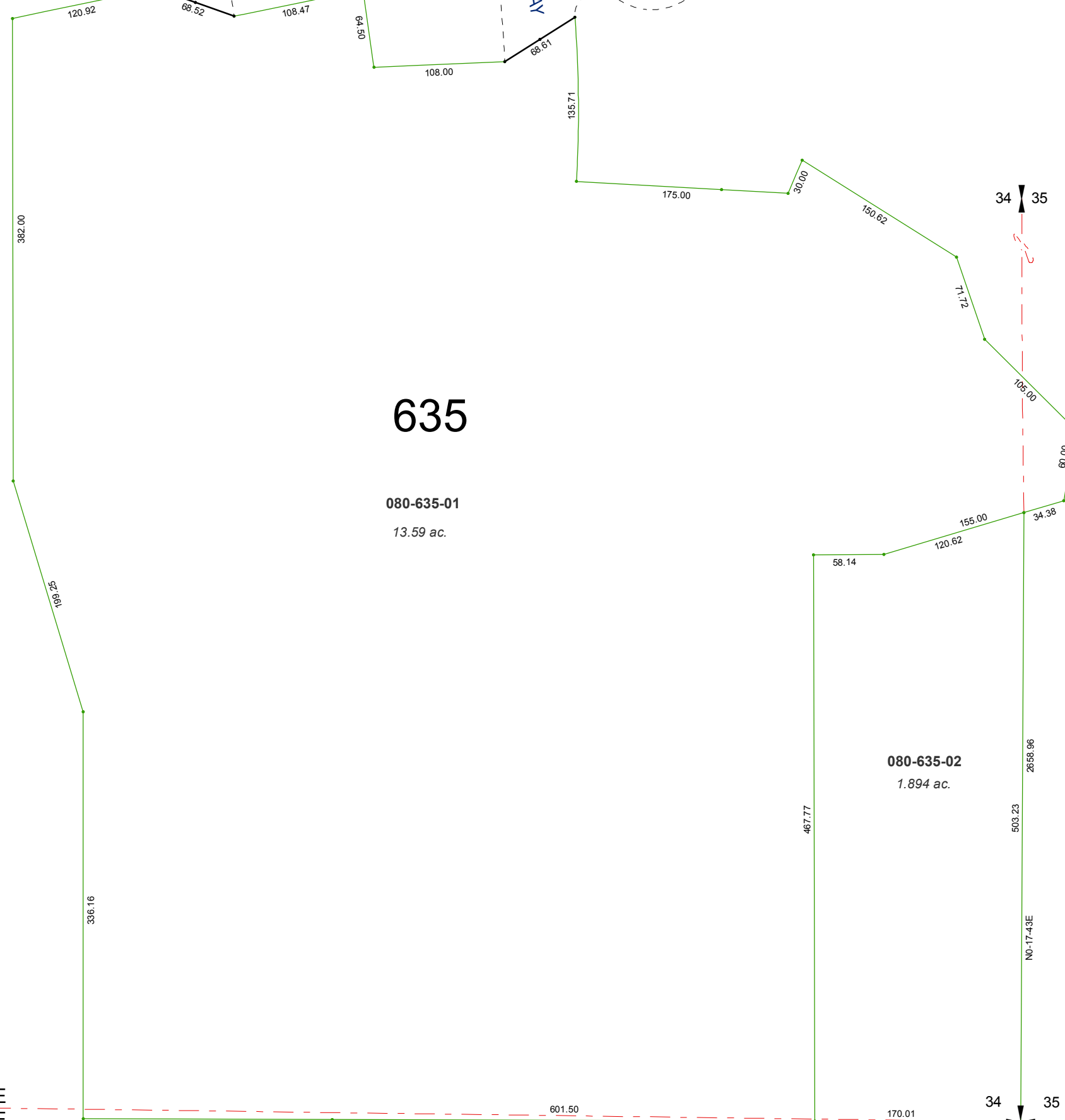

34 35

34 35

601.50

170.01

382.00

199.25

336.16

120.92

68.52

108.47

64.50

108.00

88.81

135.71

175.00

30.00

150.62

71.72

105.00

60.00

155.00

34.38

58.14

120.62

467.77

2658.96

503.23

N0-17-43E