

1001 East Ninth Street
Building D
Reno, Nevada 89512
(775) 328-2231

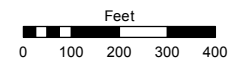

1 inch = 400 feet

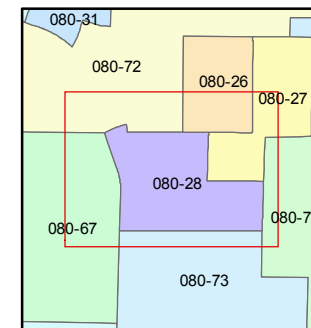
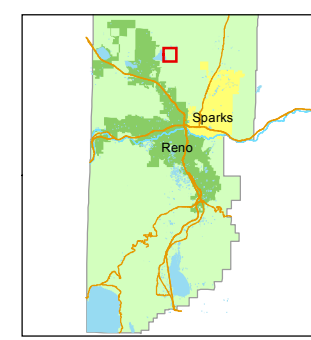

created by: KSB 4/15/2016

last updated: _____

area previously shown on map(s) _____

NOTE: This map was prepared for the use of the Washoe County Assessor for assessment and illustrative purposes only. It does not represent a survey of the premises. No liability is assumed as to the sufficiency or accuracy of the data delineated hereon.

(#559)
HEPPNER SUBDIVISION NO. 1

POR. OF N 1/2 SECTION 26 &
POR. OF SECTIONS 22 & 27
T21N - R19E

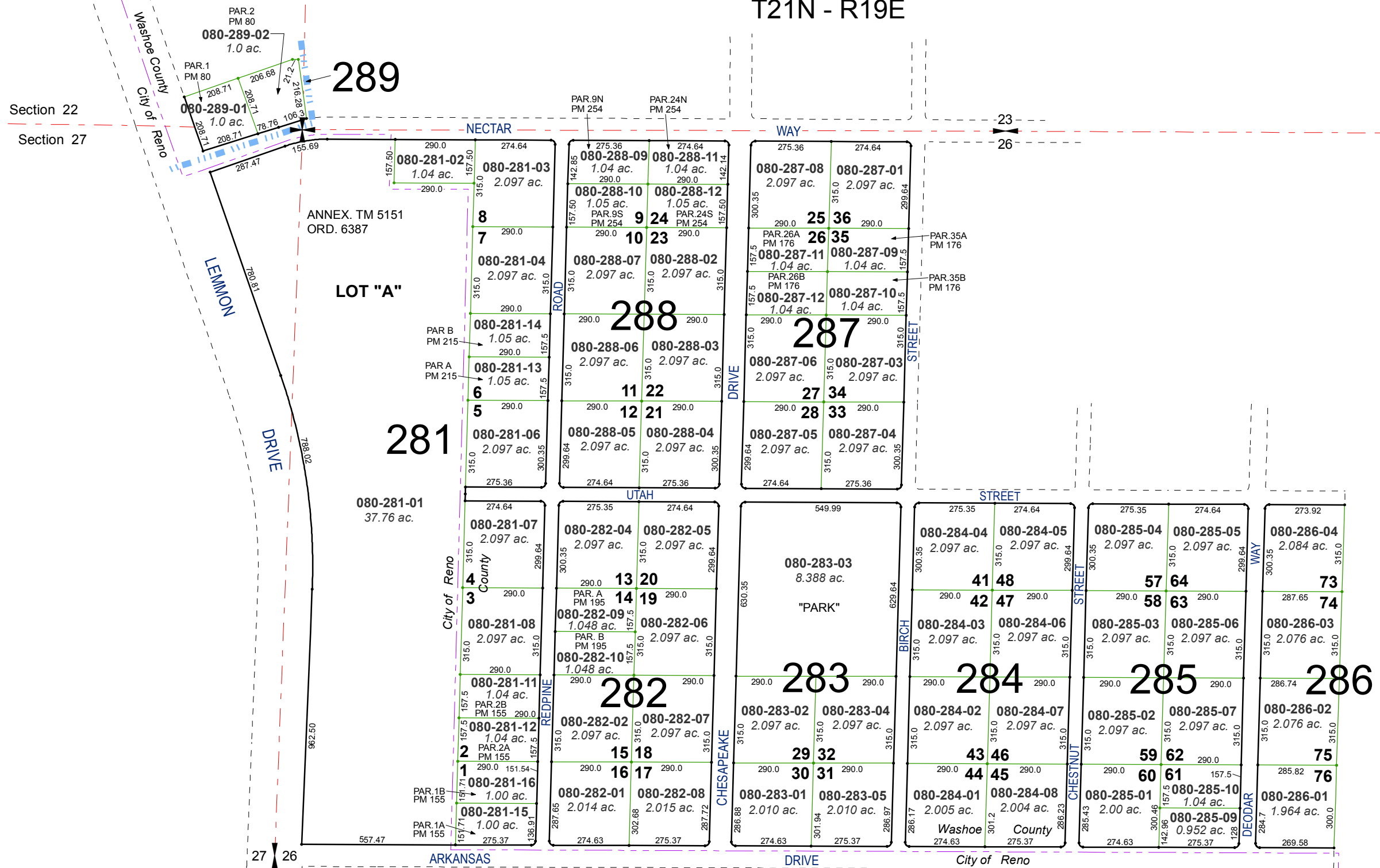

27 26

23 26