

RECORD OF SURVEY # 687

POR'S. SEC'S. 3, 4, 9 & 10
T23N - R18E

STATE OF NEVADA

WASHOE COUNTY
ASSESSOR'S OFFICE

Joshua G. Wilson, Assessor

1001 East Ninth Street
Building D
Reno, Nevada 89512
(775) 328-2231

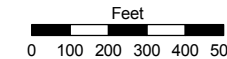

1 inch = 500 feet

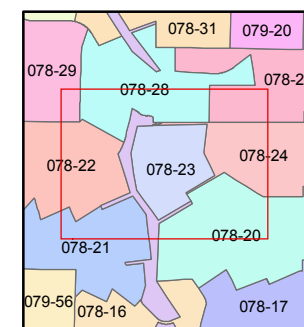
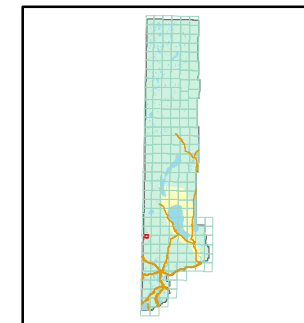

created by: TWT 3/30/2011

last updated: _____

area previously shown on map(s)

NOTE: This map was prepared for the use of the Washoe County Assessor for assessment and illustrative purposes only. It does not represent a survey of the premises. No liability is assumed as to the sufficiency or accuracy of the data delineated hereon.

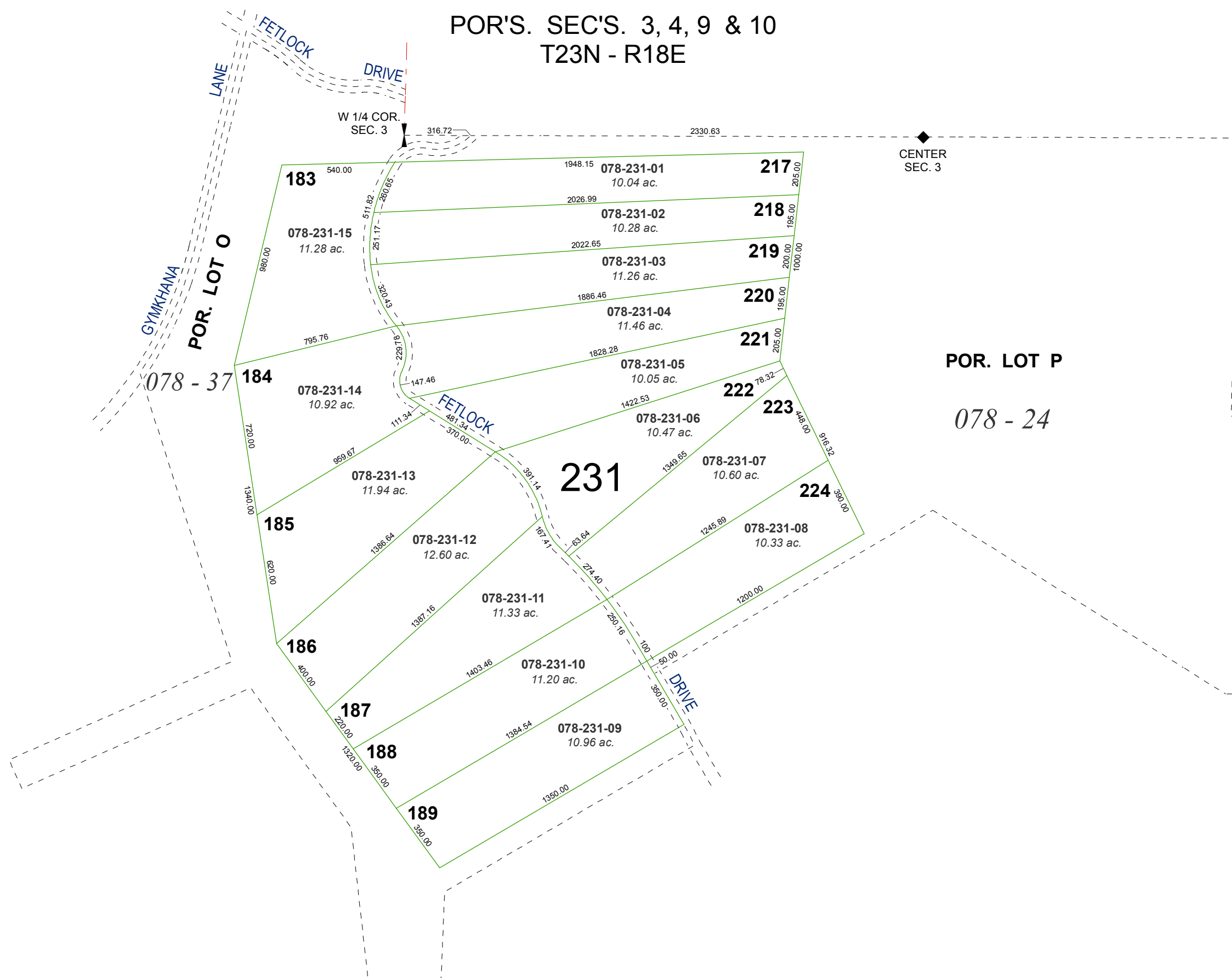

GYMKHANA LANE
POR. LOT O

078 - 37

W 1/4 COR.
SEC. 3

CENTER
SEC. 3

POR. LOT P

078 - 24

231

183

078-231-15
11.28 ac.

184

078-231-14
10.92 ac.

185

078-231-13
11.94 ac.

186

078-231-12
12.60 ac.

187

188

189

078-231-01
10.04 ac.

078-231-02
10.28 ac.

078-231-03
11.26 ac.

078-231-04
11.46 ac.

078-231-05
10.05 ac.

078-231-06
10.47 ac.

078-231-07
10.60 ac.

078-231-08
10.33 ac.

078-231-11
11.33 ac.

078-231-10
11.20 ac.

078-231-09
10.96 ac.

217

218

219

220

221

222

223

224