

1 inch = 1,320 feet

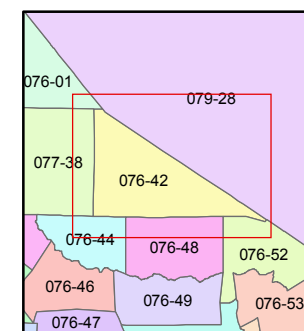
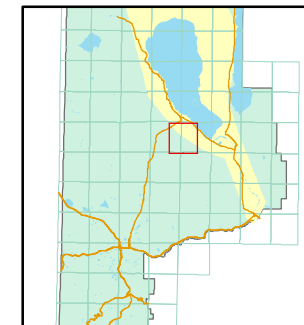

created by: TWT 5/6/2011

last updated: _____

area previously shown on map(s) _____

NOTE: This map was prepared for the use of the Washoe County Assessor for assessment and illustrative purposes only. It does not represent a survey of the premises. No liability is assumed as to the sufficiency or accuracy of the data delineated hereon.

MAP OF DIVISION INTO LARGE PARCELS # 34 MONTE CRISTO RANCH UNIT NO. 1

SEC. 24 & POR. OF SEC. 13
T23N - R21E
AND
POR. OF SEC. 18, 19, 20, 28 & 29
T23N - R22E

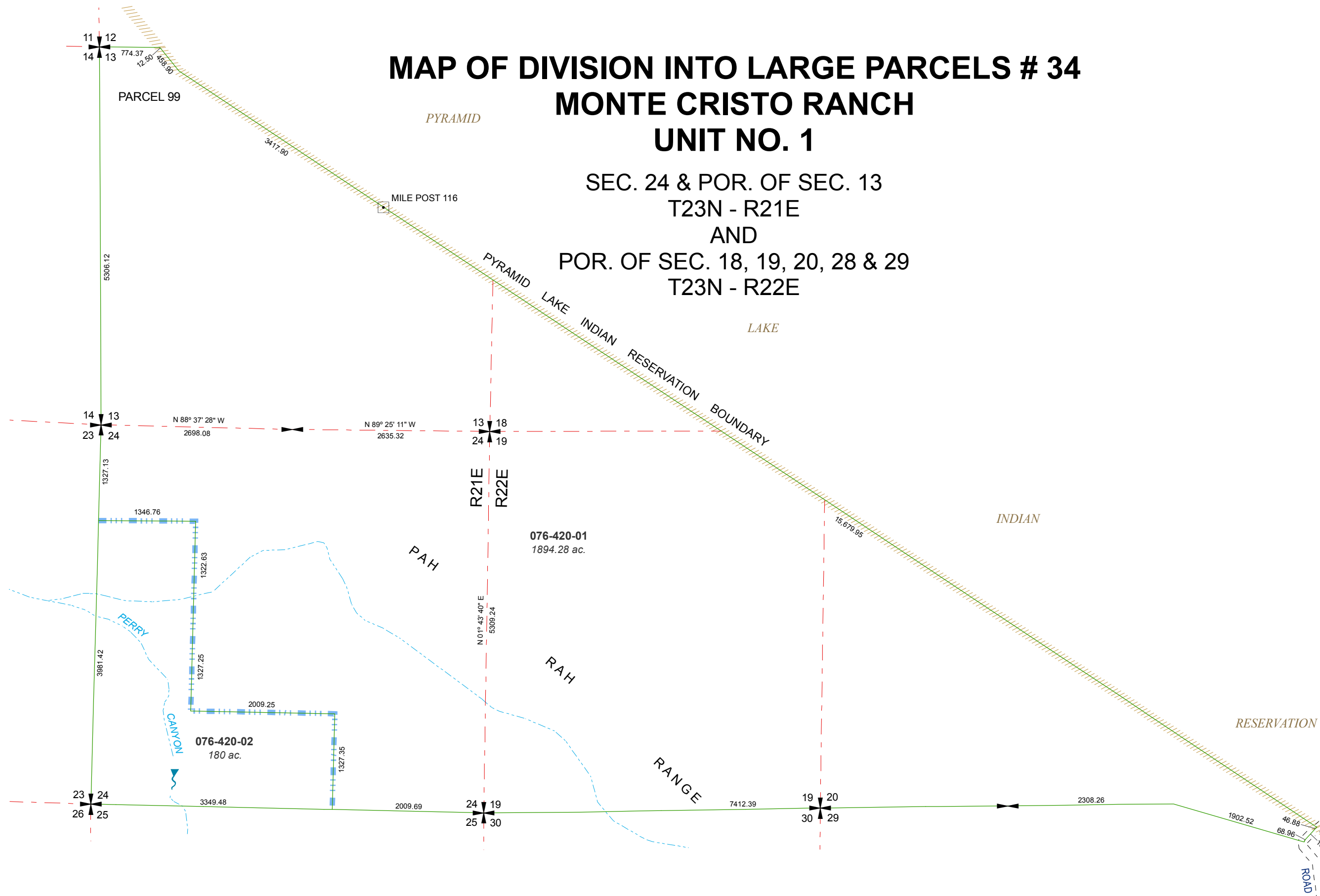

RODERO ROAD