

NW1/4 OF SW1/4 &  
SW1/4 OF NW1/4  
SECTION 6  
T16N - R20E

36 31  
1 6

N01-15-46E  
1320.03'

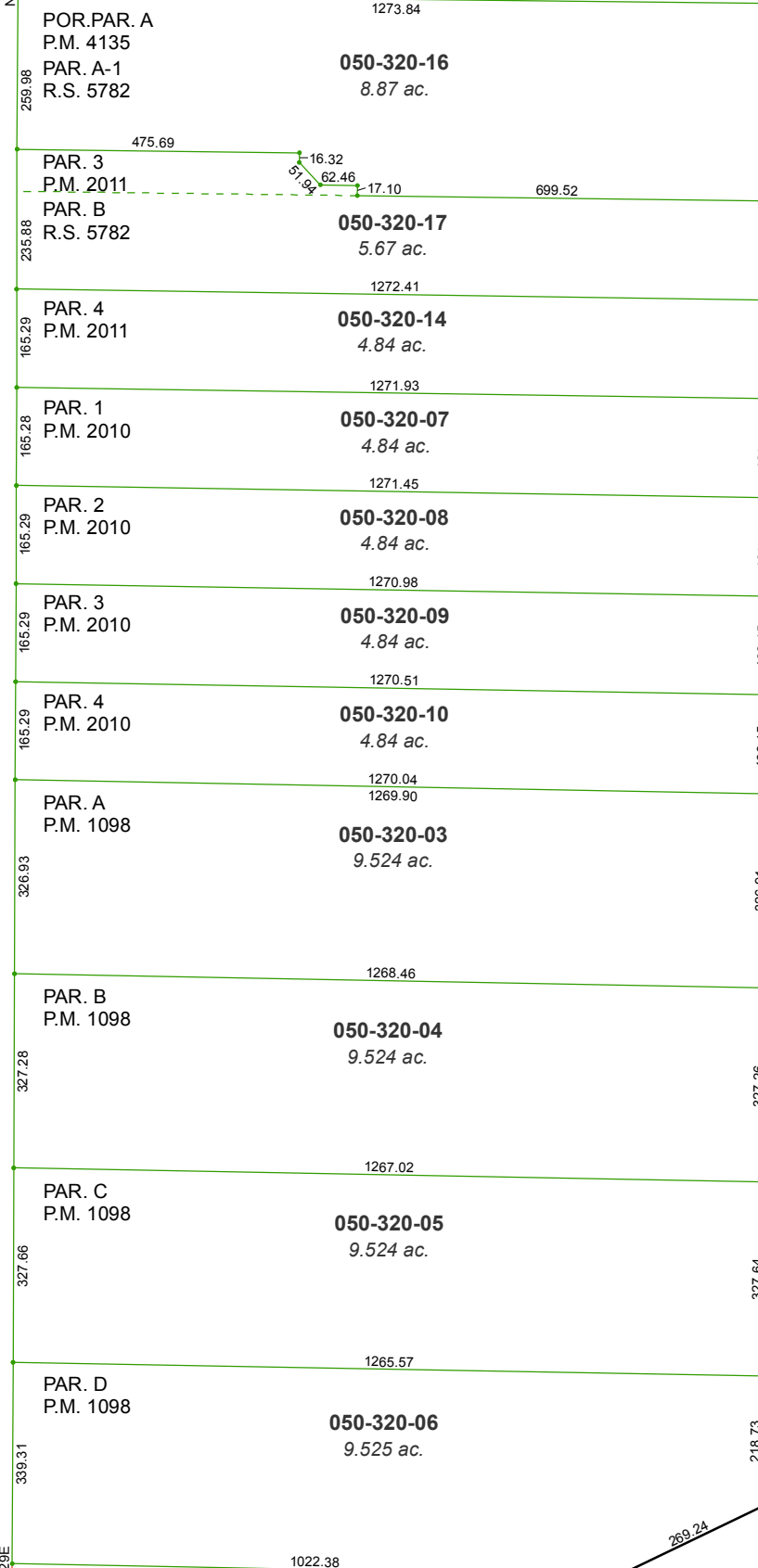

N00-14-29E  
1321.18'

12 6  
7

CLARK DRIVE

DRIVE

LAKESHORE

NYE DRIVE

DOUGLAS DRIVE

LANE  
LYON

Assessor's Map Number

**050-32**

STATE OF NEVADA  
**WASHOE COUNTY**  
ASSESSOR'S OFFICE  
Michael E. Clark, Assessor

1001 East Ninth Street  
Building D  
Reno, Nevada 89512  
(775) 328-2231



Feet  
0 75 150 225 300

1 inch = 300 feet

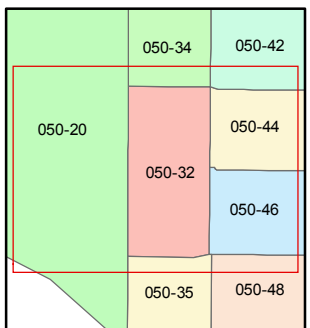
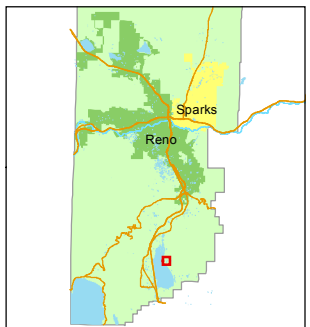

created by: SR 11/14/2016

last updated: \_\_\_\_\_

area previously shown on map(s)  
\_\_\_\_\_

NOTE: This map was prepared for the use of the Washoe County Assessor for assessment and illustrative purposes only. It does not represent a survey of the premises. No liability is assumed as to the sufficiency or accuracy of the data delineated hereon.