

1 inch = 300 feet

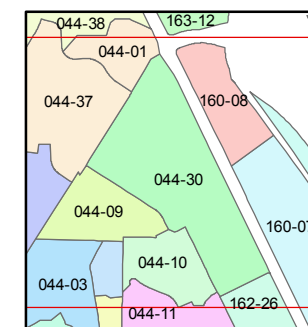
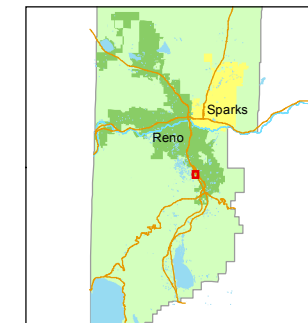

created by: CFB 01/21/2011

last updated: NLH 7/18/11 CFB 1/13/15

area previously shown on map(s)

NOTE: This map was prepared for the use of the Washoe County Assessor for assessment and illustrative purposes only. It does not represent a survey of the premises. No liability is assumed as to the sufficiency or accuracy of the data delineated hereon.

PORTIONS OF THE SE ¼ OF SEC. 7 AND OF THE SW ¼ OF SEC. 8 AND OF THE N ½ OF SEC. 17 T18N - R20E

