

STATE OF NEVADA
WASHOE COUNTY
ASSESSOR'S OFFICE
Michael E. Clark, Assessor

1001 East Ninth Street
Building D
Reno, Nevada 89512
(775) 328-2231

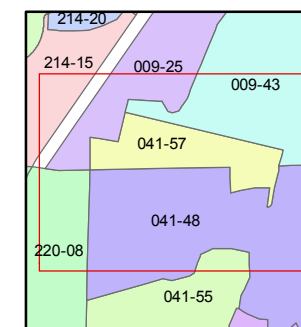

1 inch = 100 feet

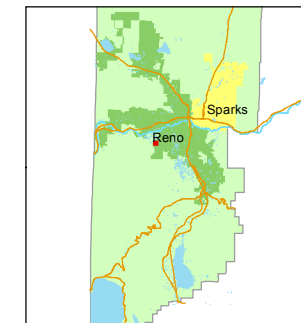

created by: CFB 07/10/2015

last updated: CFB 07/10/2015

area previously shown on map(s)

NOTE: This map was prepared for the use of the Washoe County Assessor for assessment and illustrative purposes only. It does not represent a survey of the premises. No liability is assumed as to the sufficiency or accuracy of the data delineated hereon.

(#1870)

SOUTHAMPTON ESTATES UNIT NO. 2

POR. SW 1/4 SEC. 21, T19N - R19E

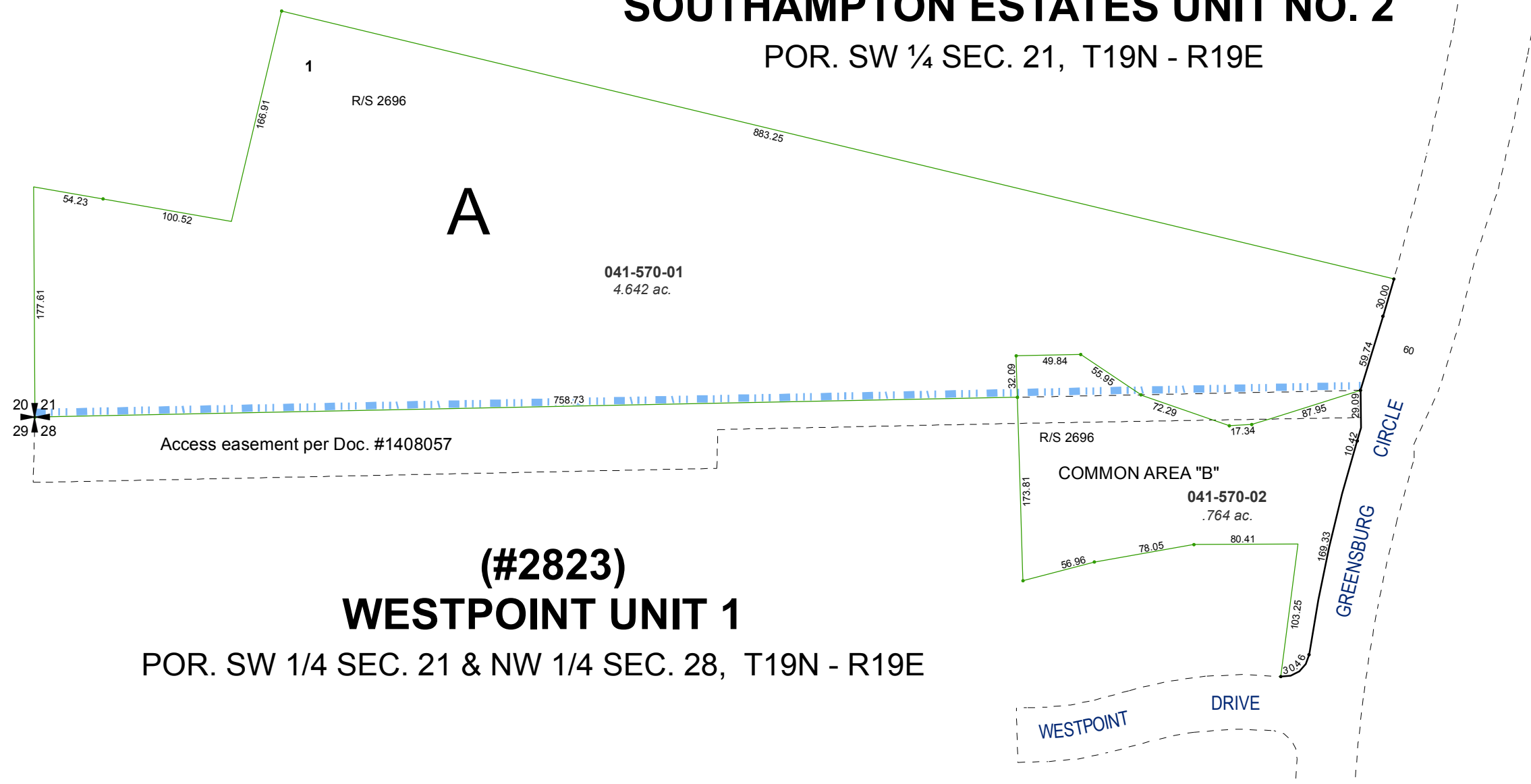

A

041-570-01
4.642 ac.

(#2823)

WESTPOINT UNIT 1

POR. SW 1/4 SEC. 21 & NW 1/4 SEC. 28, T19N - R19E

WESTPOINT DRIVE

GREENSBURG CIRCLE

Access easement per Doc. #1408057

20
21
29
28

WESTPOINT

DRIVE

WESTPOINT

DRIVE

WESTPOINT

DRIVE