

1 inch = 100 feet

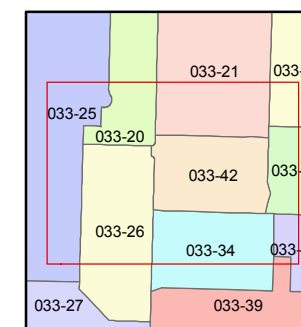
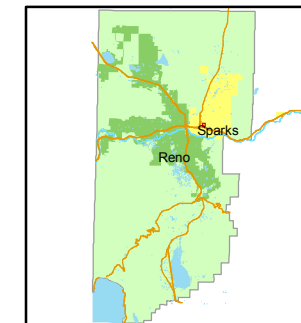

created by: NLH 11/04/2010

last updated: _____

area previously shown on map(s)

033-21

NOTE: This map was prepared for the use of the Washoe County Assessor for assessment and illustrative purposes only. It does not represent a survey of the premises. No liability is assumed as to the sufficiency or accuracy of the data delineated herein.

(#902)
ROSE PARK SUBDIVISION
NO. 1

A POR. OF THE SE ¼ OF SEC. 4
T19N - R20E

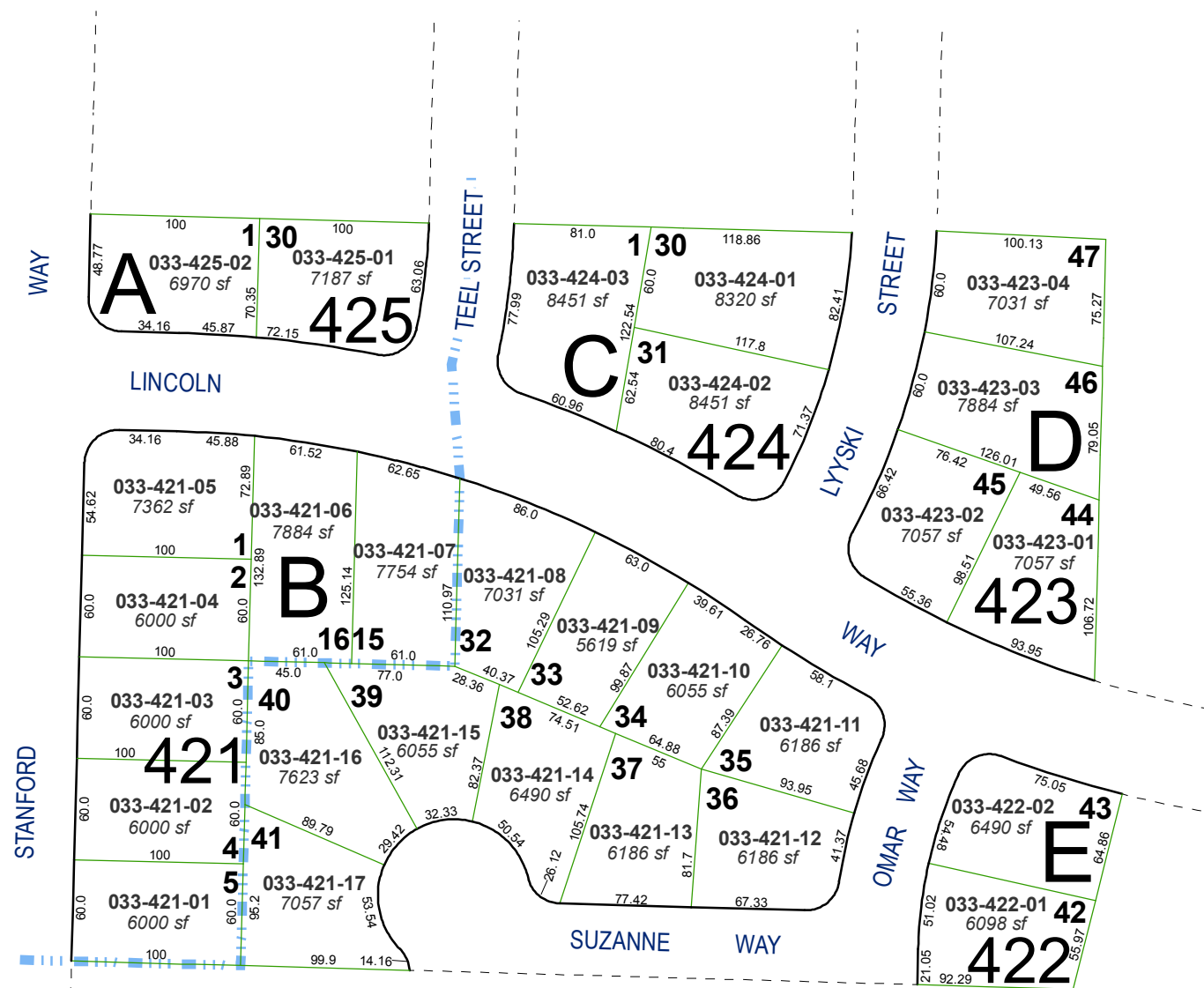

(#934)
ROSE PARK SUBDIVISION
NO. 2