

PORTION OF THE S 1/2 OF THE SE 1/4 OF SECTION 33  
T20N - R20E

Assessor's Map Number

**028-34**

STATE OF NEVADA  
**WASHOE COUNTY**  
ASSESSOR'S OFFICE  
Michael E. Clark, Assessor

1001 East Ninth Street  
Building D  
Reno, Nevada 89512  
(775) 328-2231

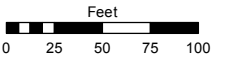

1 inch = 100 feet

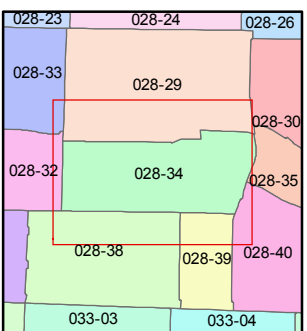
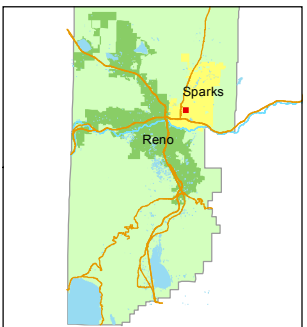

created by: TWT 1/28/2016

last updated: \_\_\_\_\_

area previously shown on map(s) \_\_\_\_\_

NOTE: This map was prepared for the use of the Washoe County Assessor for assessment and illustrative purposes only. It does not represent a survey of the premises. No liability is assumed as to the sufficiency or accuracy of the data delineated hereon.

**(#511)  
MONGOLO  
SUBDIVISION**

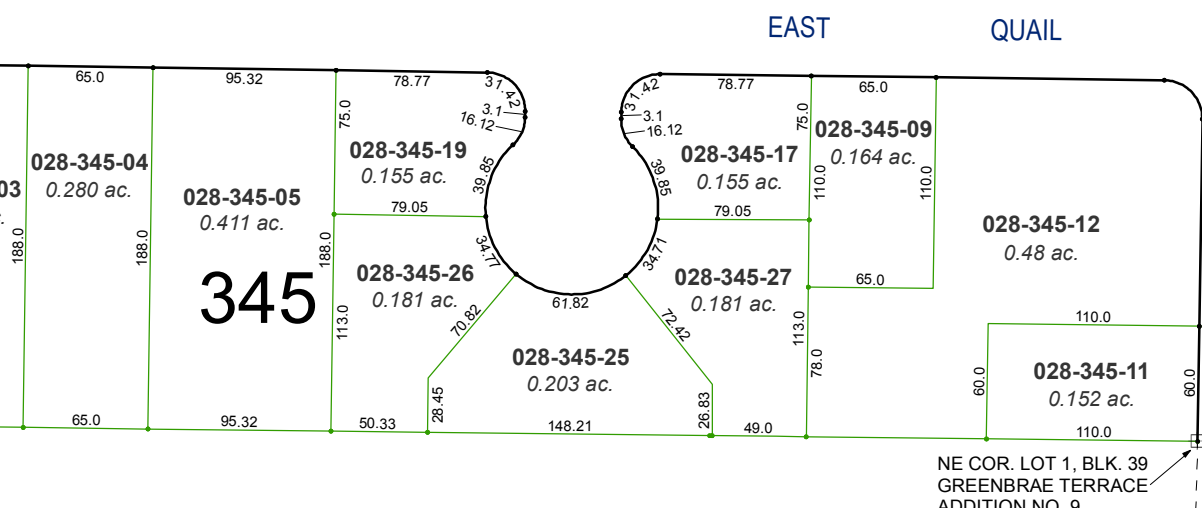
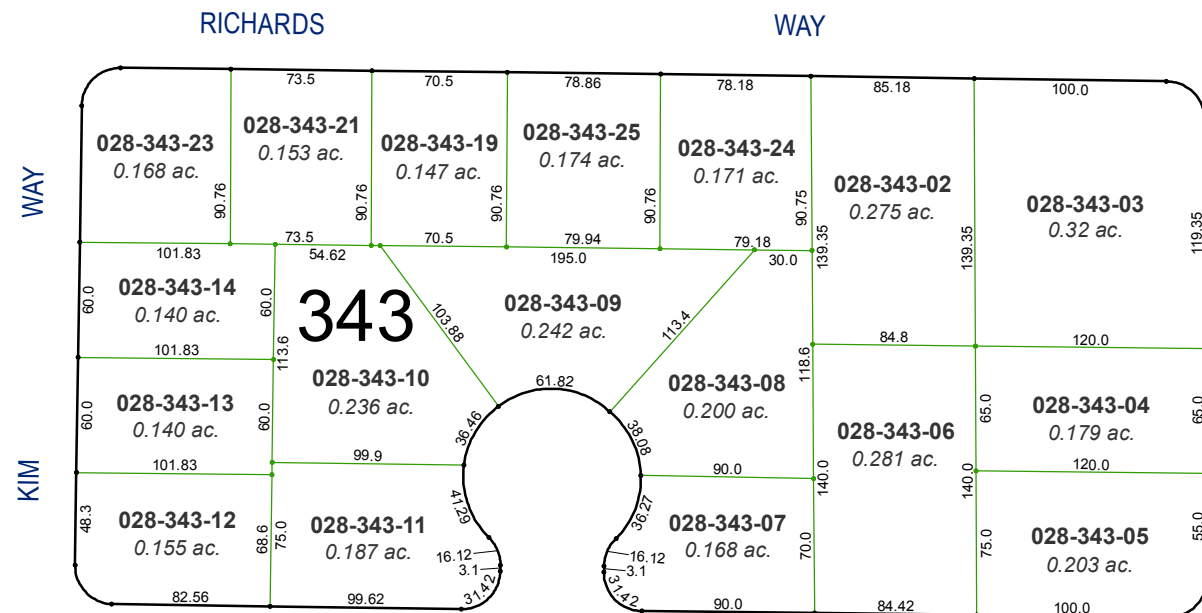
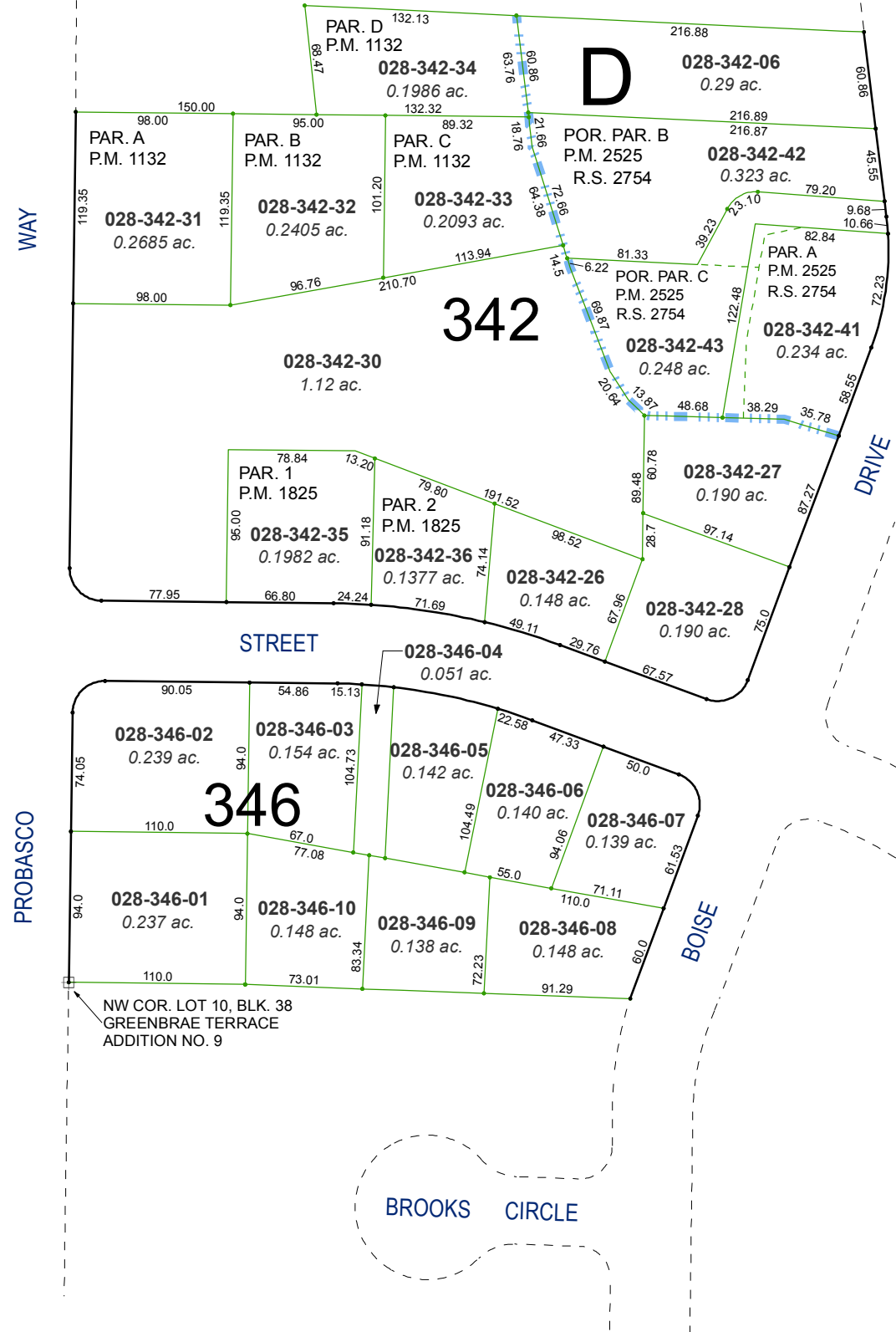

NE COR. LOT 1, BLK. 39  
GREENBRAE TERRACE  
ADDITION NO. 9

NW COR. LOT 10, BLK. 38  
GREENBRAE TERRACE  
ADDITION NO. 9