

PORTION E 1/2 OF SECTION 28  
T18N - R20E

Assessor's Map Number

**017-03**

STATE OF NEVADA  
**WASHOE COUNTY**  
ASSESSOR'S OFFICE  
Joshua G. Wilson, Assessor

1001 East Ninth Street  
Building D  
Reno, Nevada 89512  
(775) 328-2231

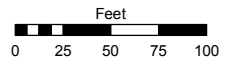

1 inch = 100 feet

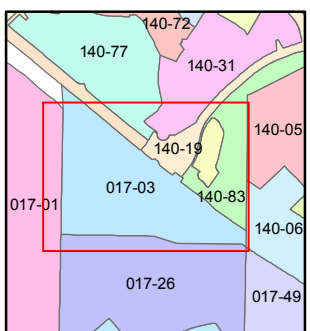
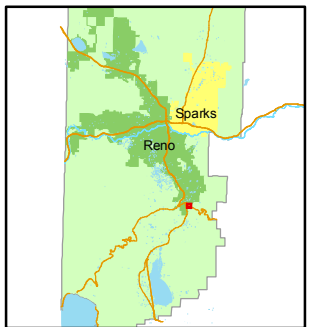

created by: KSB 7/13/11

last updated: \_\_\_\_\_

area previously shown on map(s)

016-65

NOTE: This map was prepared for the use of the Washoe County Assessor for assessment and illustrative purposes only. It does not represent a survey of the premises. No liability is assumed as to the sufficiency or accuracy of the data delineated hereon.

ANNEX. TM 4974  
ORD. #6189

**017-031-10**  
2.08 ac.

ANNEX. TM 4974  
ORD. #6189

**017-031-09**  
64033 sf

**031**

ANNEX. TM 4974  
ORD. #6189

**017-031-03**  
82918 sf

ANNEX. TM 4974  
ORD. #6189

**017-031-05**  
68525 sf

**017-033-01**  
27797 sf

**033**

**017-031-04**  
12860 sf

**017-032-03**  
65973 sf

**032**

**017-032-01**  
22401 sf

STATE

TOLL

ROAD

ROUTE

341

EQUESTRIAN RD.

Washoe Co.  
City of Reno

(OLD GEIGER GRADE ROAD)

(GEIGER GRADE)

City of Reno  
Washoe Co.

WESTERN SKIES DRIVE

28 | 27

S89-08-44E  
108.63'

92.61

