

**(#301)**  
**SIERRA MEADOWS SUBDIVISION**  
 PORTION OF THE NE 1/4 OF SECTION 24  
 T19N - R19E

Assessor's Map Number

**015-19**

STATE OF NEVADA  
**WASHOE COUNTY**  
**ASSESSOR'S OFFICE**  
 Joshua G. Wilson, Assessor

1001 East Ninth Street  
 Building D  
 Reno, Nevada 89512  
 (775) 328-2231

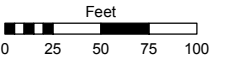

1 inch = 100 feet

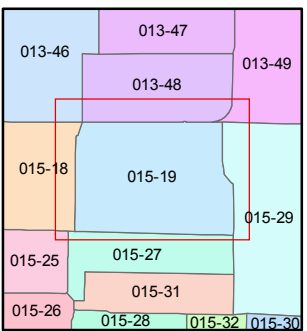
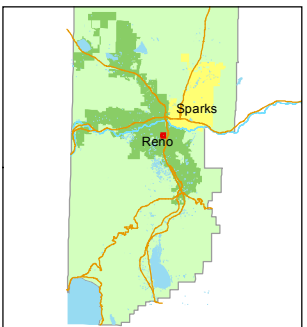

created by: TWT 3/5/2014

last updated: \_\_\_\_\_

area previously shown on map(s) \_\_\_\_\_

NOTE: This map was prepared for the use of the Washoe County Assessor for assessment and illustrative purposes only. It does not represent a survey of the premises. No liability is assumed as to the sufficiency or accuracy of the data delineated hereon.

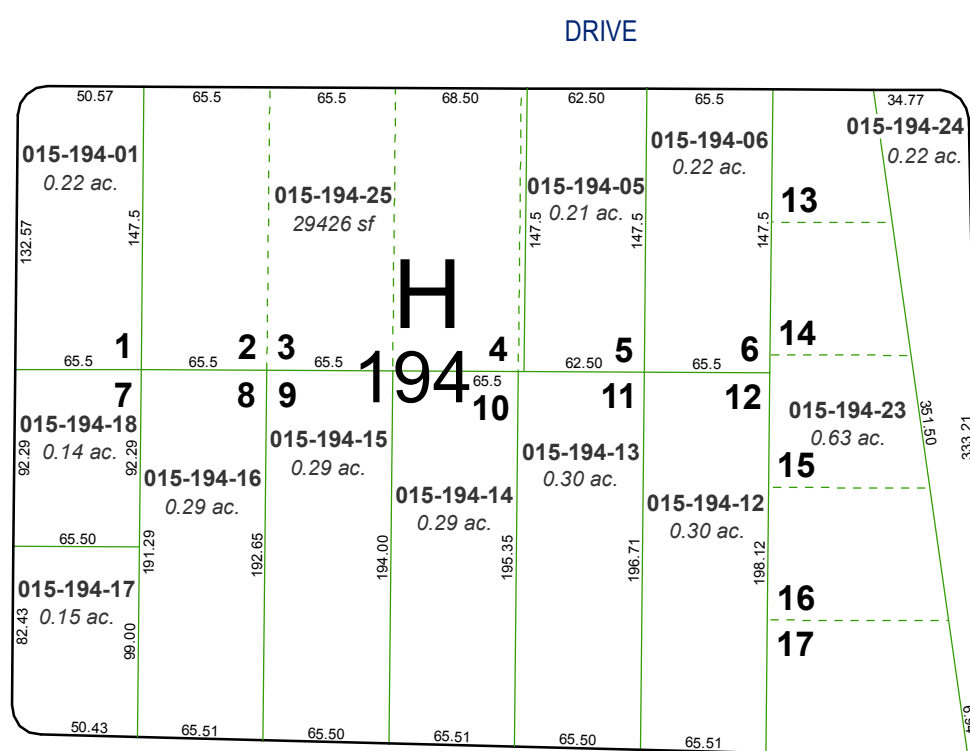
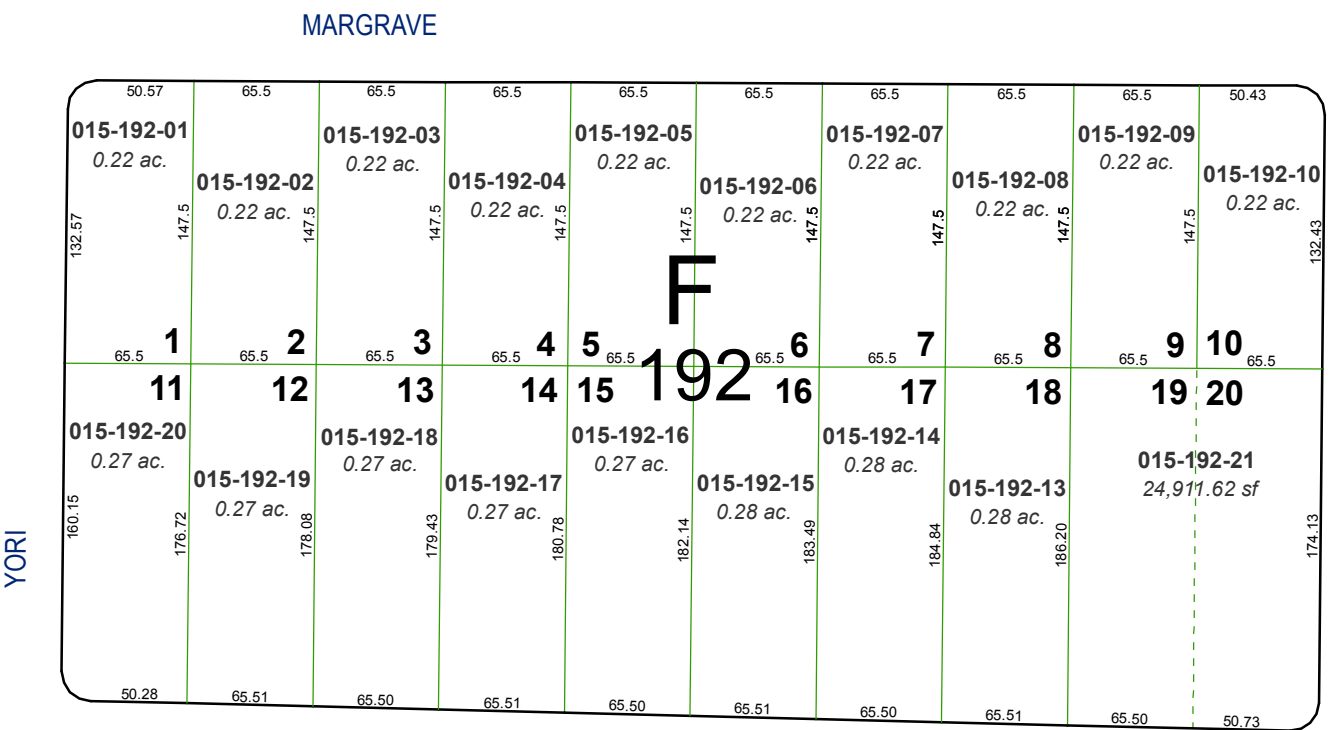
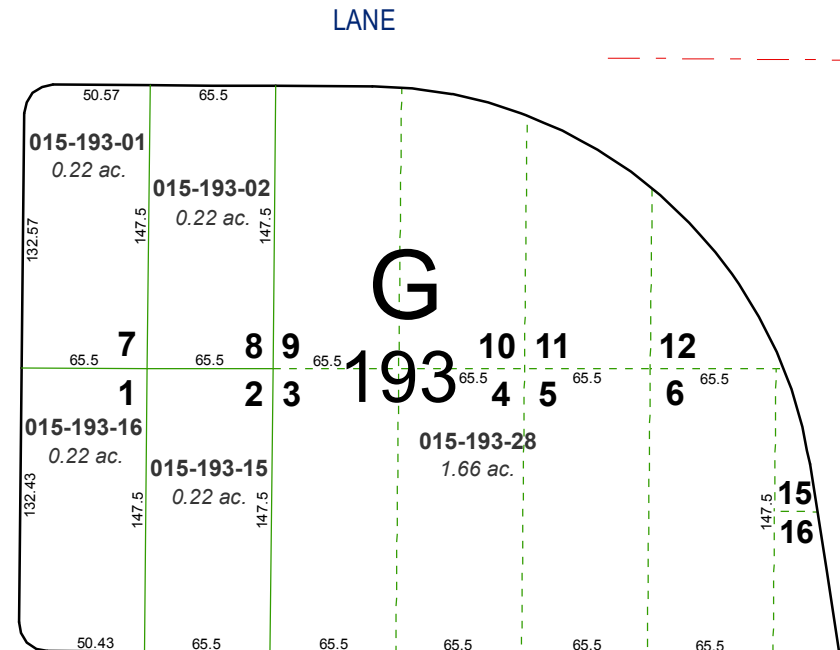
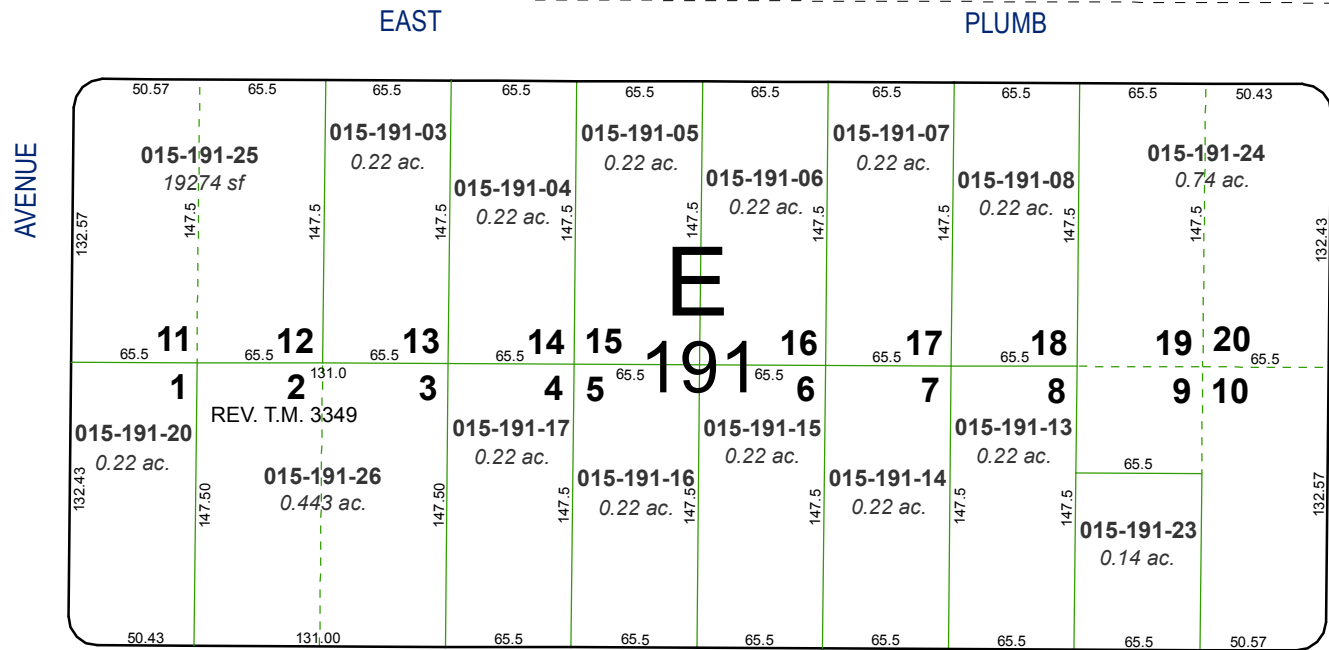

13 18  
 24 19

T19N - R19E  
 T19N - R20E

KIETZKE

STREET

AVENUE

YORI

MARGRAVE

APPLE

EAST

PLUMB

LANE

LANE

ORANGE

LANE