

# (#485) MORTON SUBDIVISION NO. 3

VASSAR

POR. OF THE SE 1/4 OF SEC. 13  
T19N - R19E

STREET

Assessor's Map Number

**013-38**

STATE OF NEVADA  
**WASHOE COUNTY**  
ASSESSOR'S OFFICE  
Joshua G. Wilson, Assessor

1001 East Ninth Street  
Building D  
Reno, Nevada 89512  
(775) 328-2231

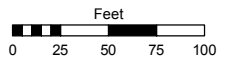

1 inch = 100 feet

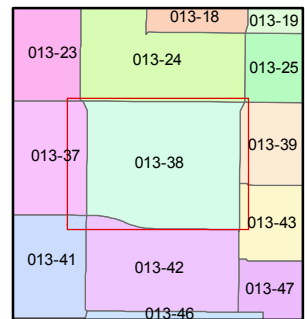
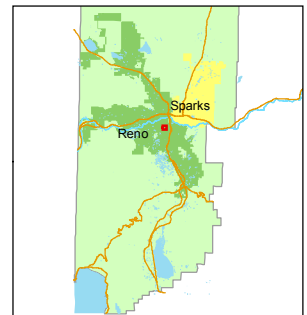

created by: TWT 9/6/2013

last updated: \_\_\_\_\_

area previously shown on map(s) \_\_\_\_\_

NOTE: This map was prepared for the use of the Washoe County Assessor for assessment and illustrative purposes only. It does not represent a survey of the premises. No liability is assumed as to the sufficiency or accuracy of the data delineated hereon.

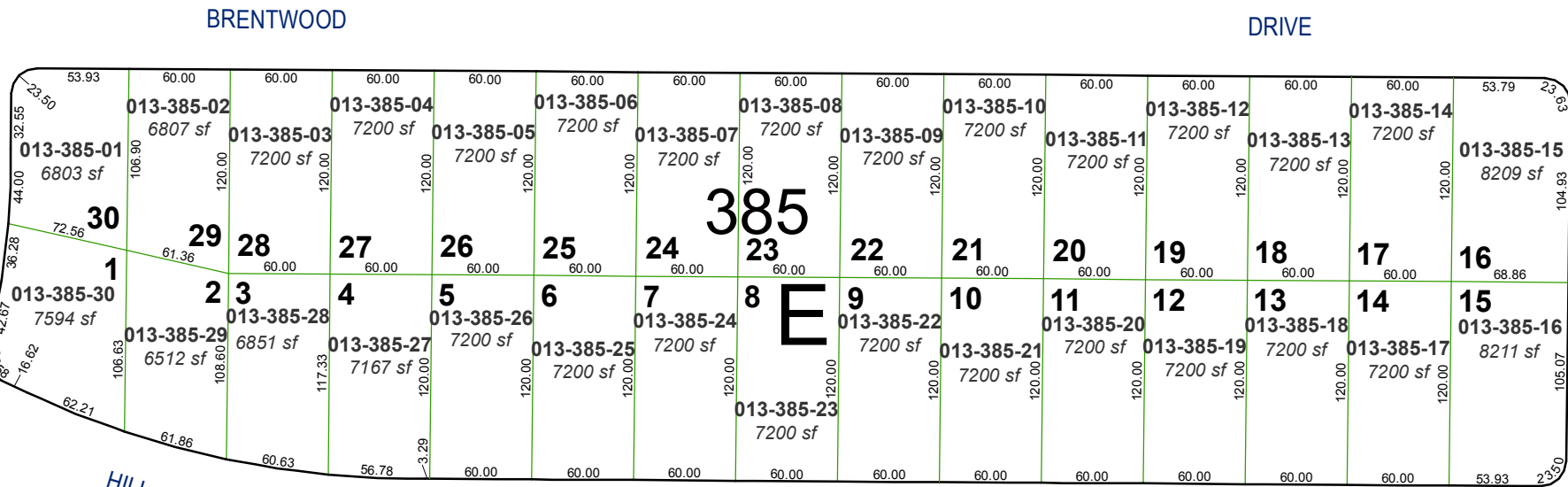
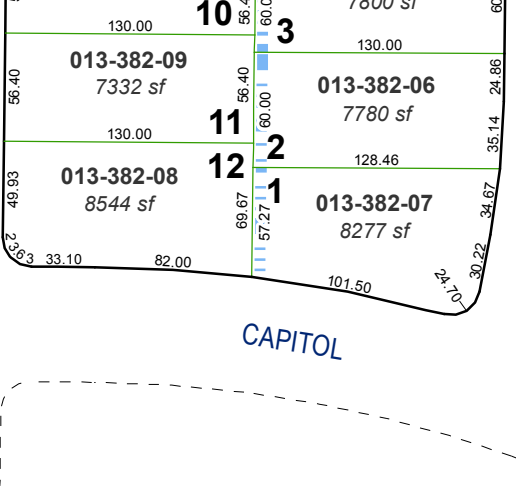
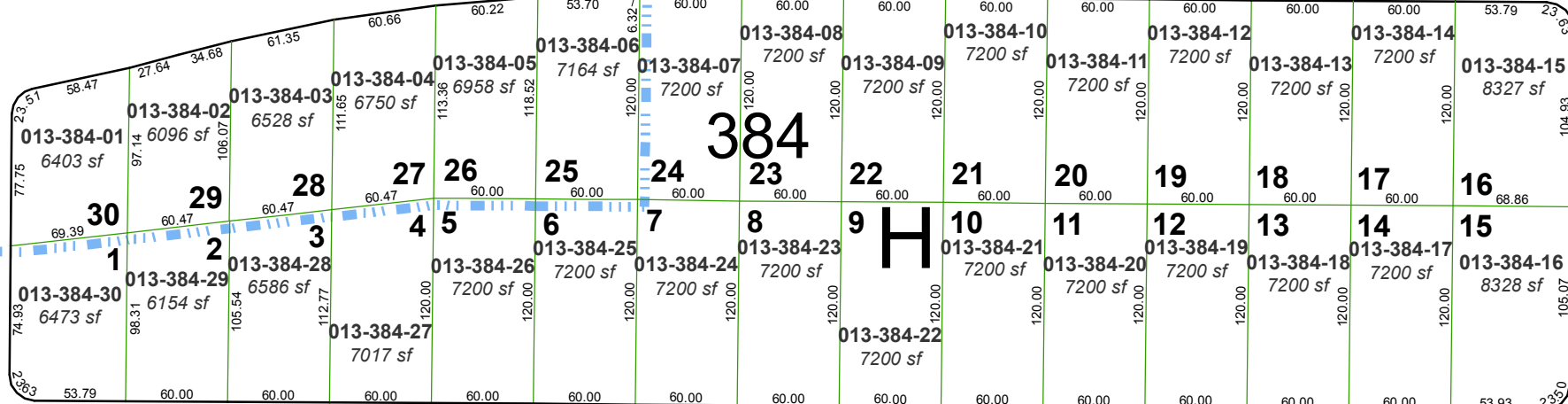
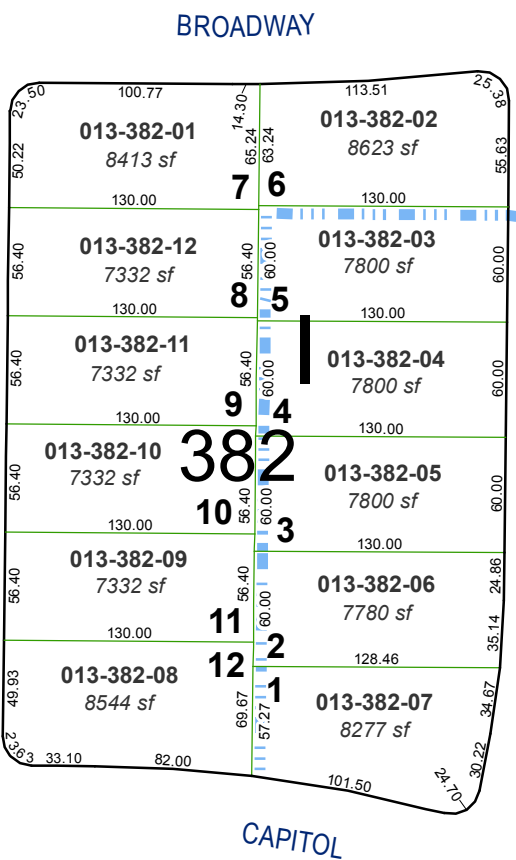
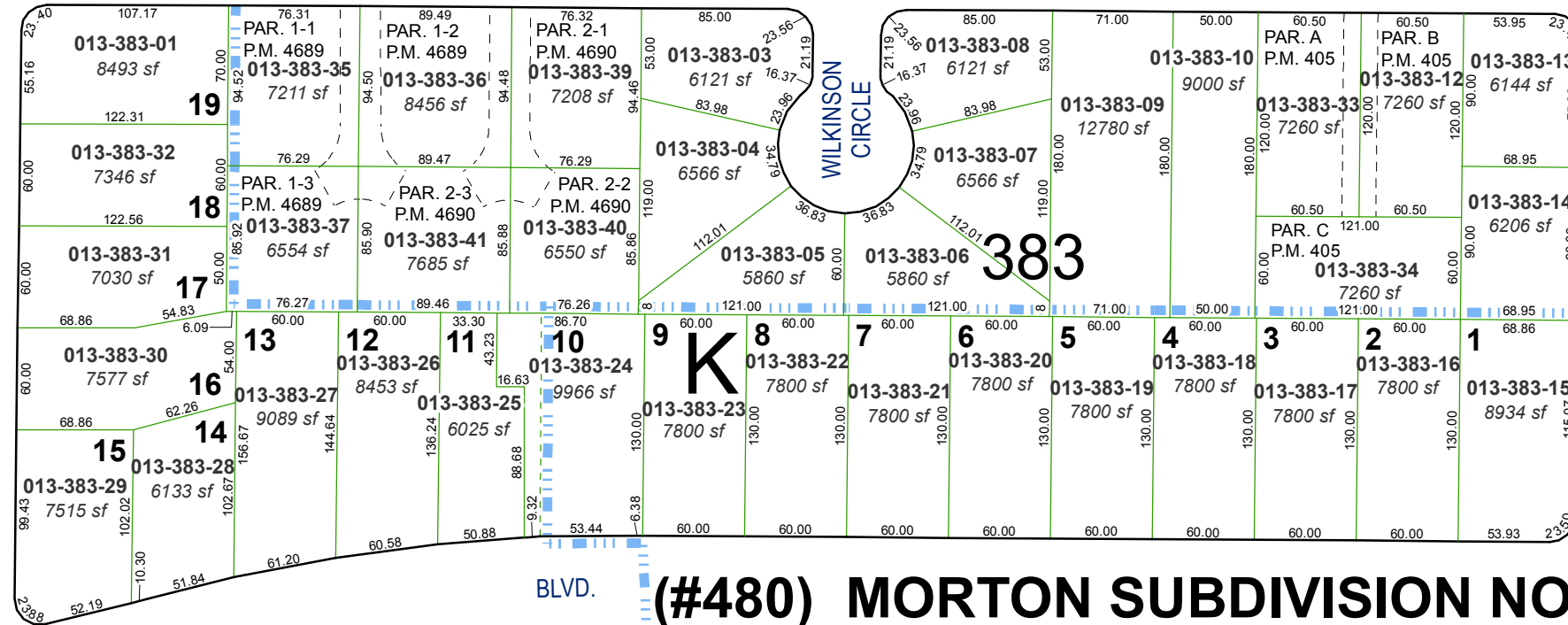
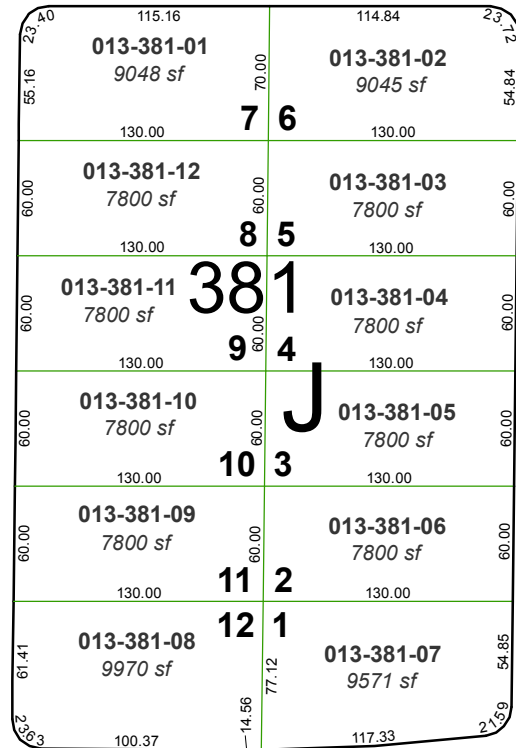

AVENUE

AVENUE

AVENUE

BROADWAY

BLVD.

# (#480) MORTON SUBDIVISION NO. 2

BRENTWOOD

DRIVE

KIRMAN

PRINCESS

YORI

CAPITOL

HILL

AVENUE