

**RECORD OF SURVEY #78
GELMSTEDT & DUNN TRACTS**

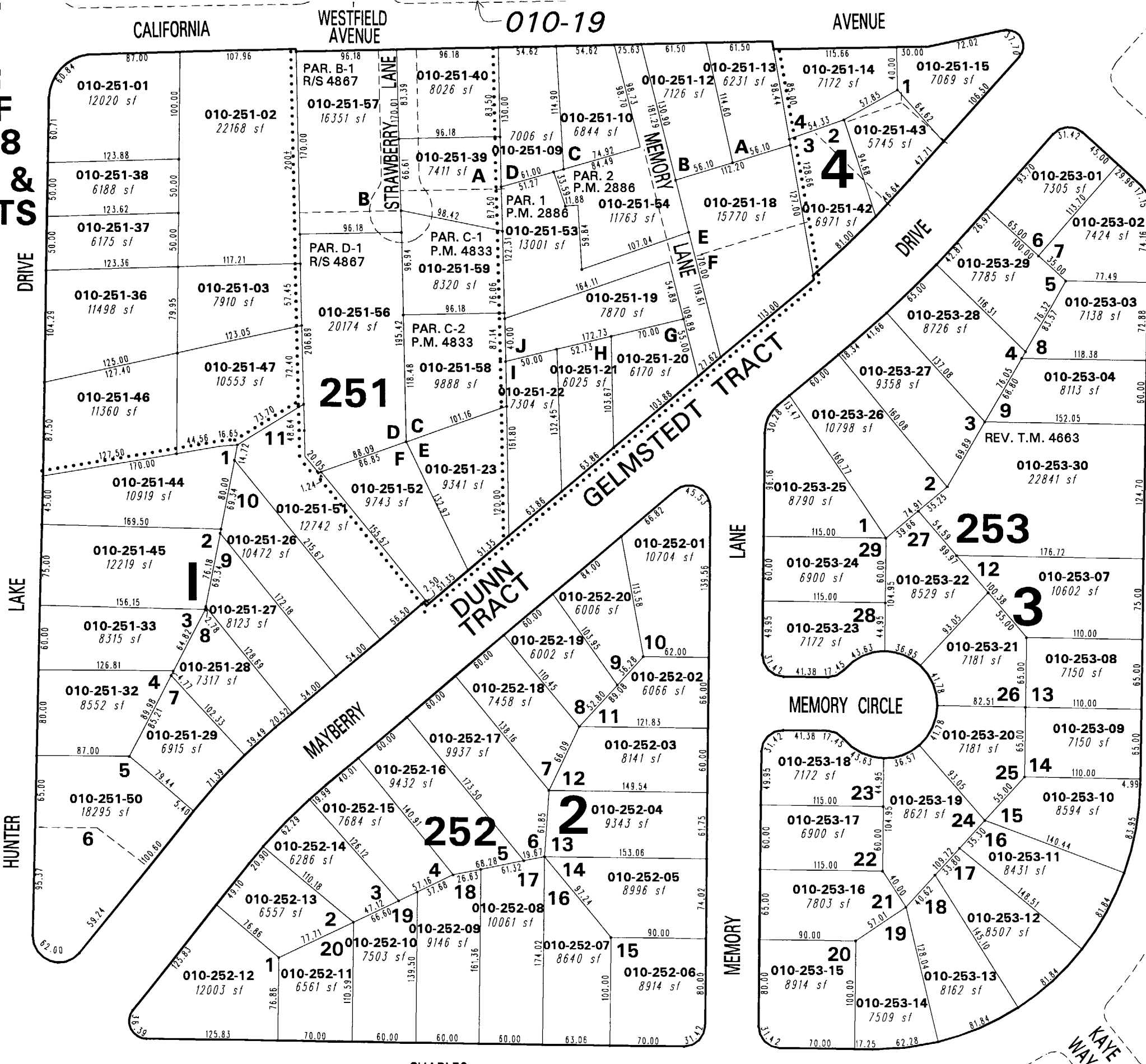

010-23

010-16

010-19

010-25

010-26

**(#443)
WEST RENO
HEIGHTS**
PORTION OF THE
SOUTHEAST 1/4
OF SECTION 15
T19N - R19E

010-26

FORSON DRIVE

010-28

010-28 CHARLES

HARDESTY DRIVE
Office of Washoe County Assessor, Nevada - Joshua G. Wilson

DRIVE This area previously shown on

NOTE: This map is prepared for the use of the Washoe County Assessor for assessment and illustrative purposes only. It does not represent a survey of the premises. No liability is assumed as to the sufficiency or the accuracy of the data delineated hereon.

NOTE: Areas of parcels which are less than 2 acres are shown in square feet.

Drawn by TWT 04/23/07
Revised NLH 10/09/07

