

# J.E. SWEATT TRACT UNOFF.

PORTION OF SW 1/4 SEC. 9  
T.20 N.- R. 19 E.

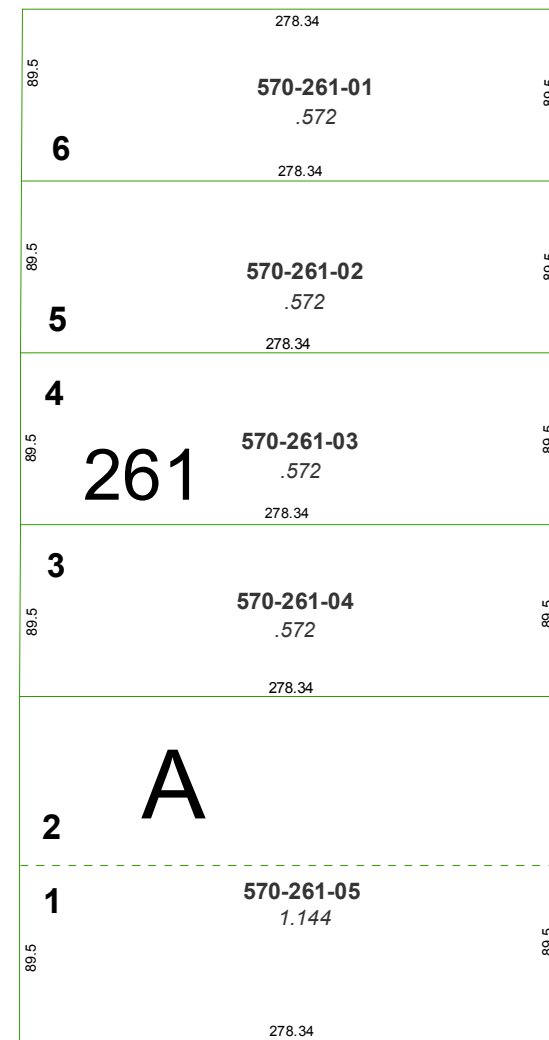

**A**

**261**

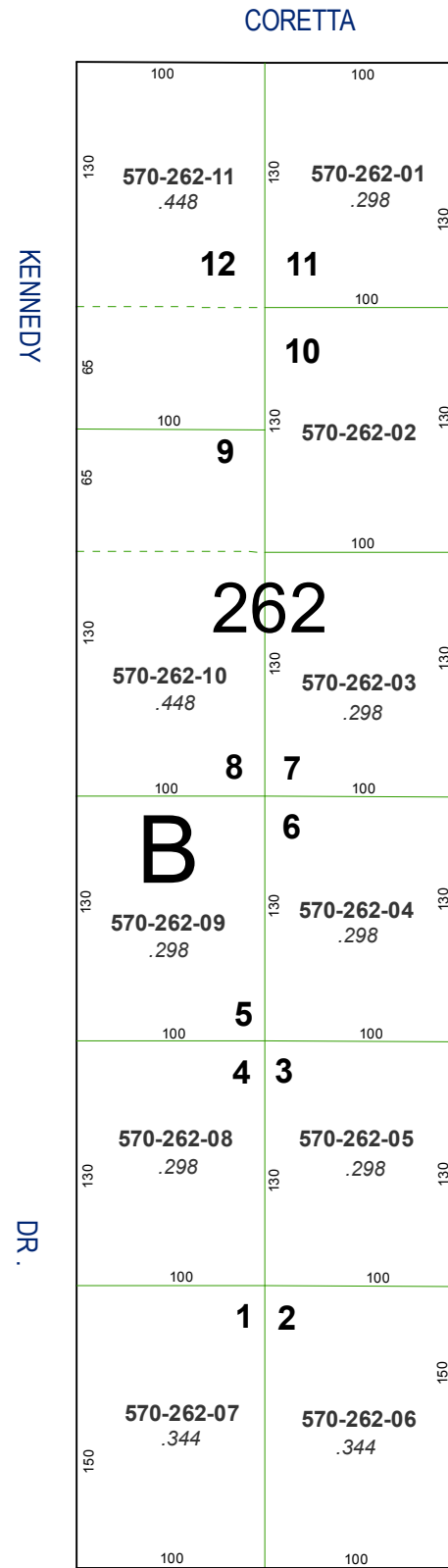

**262**

**B**

KENNEDY DR.

WESTBROOK LANE

MALCOLM AVE.

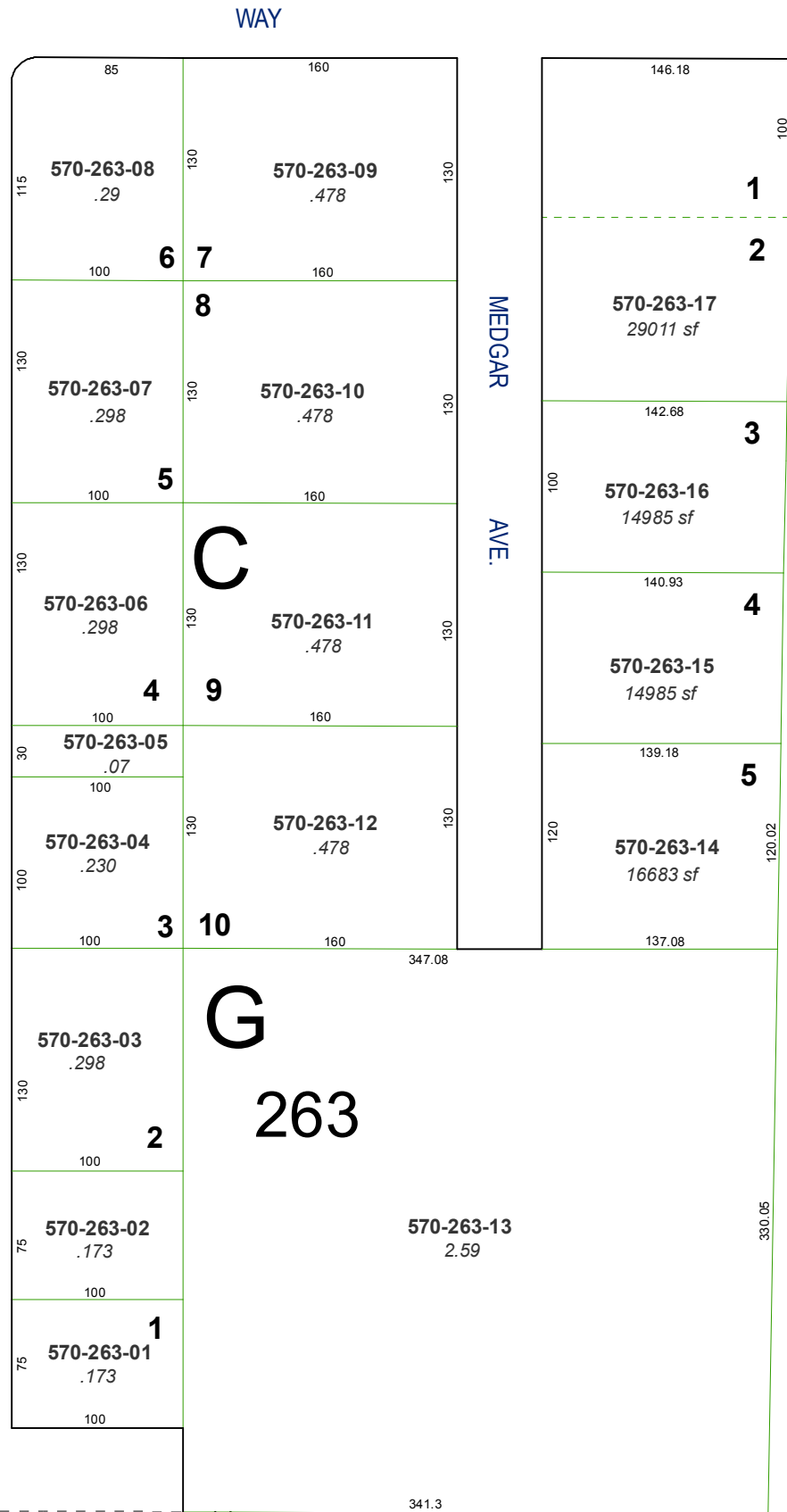

**C**

**G**

MEDGAR AVE.

341.3

082-26

Assessor's Map Number  
**570-26**

STATE OF NEVADA  
**WASHOE COUNTY**  
ASSESSOR'S OFFICE  
Joshua G. Wilson, Assessor

1001 East Ninth Street  
Building D  
Reno, Nevada 89512  
(775) 328-2231

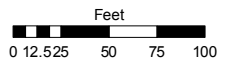

1 inch = 100 feet

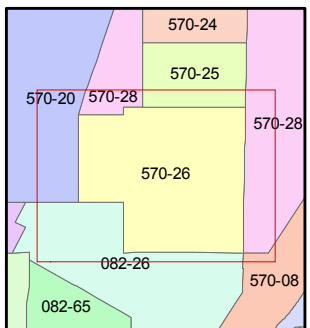
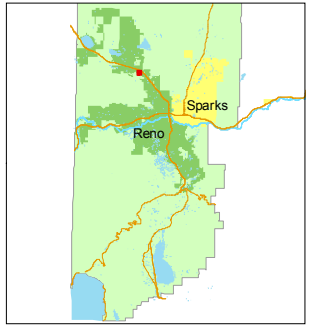

created by: CFB 03/10/2011

last updated: \_\_\_\_\_

area previously shown on map(s)  
082-12

NOTE: This map was prepared for the use of the Washoe County Assessor for assessment and illustrative purposes only. It does not represent a survey of the premises. No liability is assumed as to the sufficiency or accuracy of the data delineated hereon.