

1 inch = 50 feet

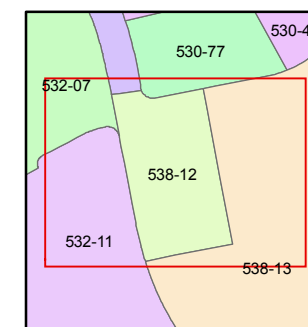
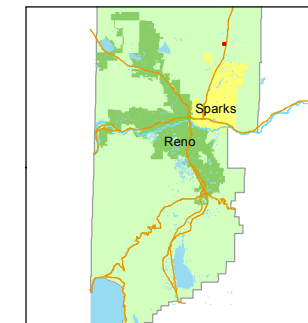

created by: KSB 10/22/2013

last updated: _____

area previously shown on map(s)

530-46

NOTE: This map was prepared for the use of the Washoe County Assessor for assessment and illustrative purposes only. It does not represent a survey of the premises. No liability is assumed as to the sufficiency or accuracy of the data delineated herein.

15 14
22 23

ISIDOR COURT

SILENT SPARROW DR.

WEST CALLE DE LA PLATA

PARCEL MAP (#4691)

PORTION OF SW 1/4 SECTION 23 T21N - R20E

TO EACH AN UNDIVIDED INTEREST IN COMMON AREA A

PM 4691:
PARCEL 1 = 12.545 Percent Interest
PARCEL 2 = 12.545 Percent Interest
PARCEL 3 = 12.545 Percent Interest
PARCEL 4 = 12.545 Percent Interest

RS 4648:
PARCEL 2A = 24.91 Percent Interest
PARCEL 3A = 24.91 Percent Interest

PARCEL MAP (#4309)

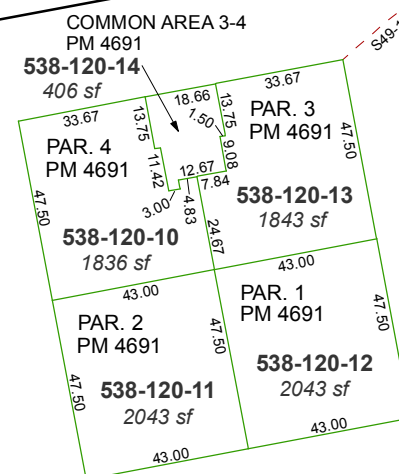

538-120-09
51320 sf

COMMON AREA A

RS 4648

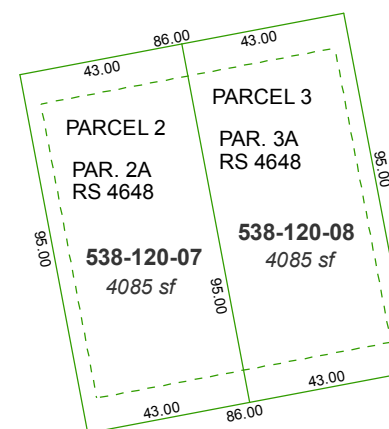

PARCEL 2
PAR. 2A
RS 4648

538-120-07
4085 sf

PARCEL 3
PAR. 3A
RS 4648

538-120-08
4085 sf