

**(#3383)**  
**VILLAS AT SUMMIT RIDGE**  
 PORTIONS OF THE SE ¼ OF SEC. 9  
 AND OF THE NE ¼ OF SEC. 16  
 T19N - R19E

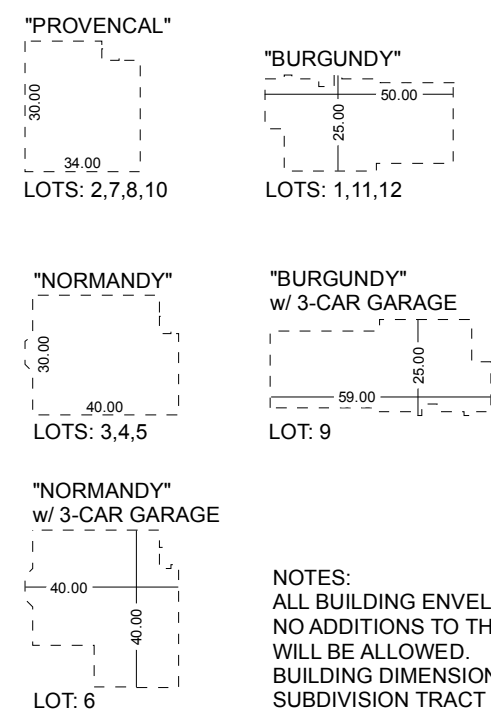
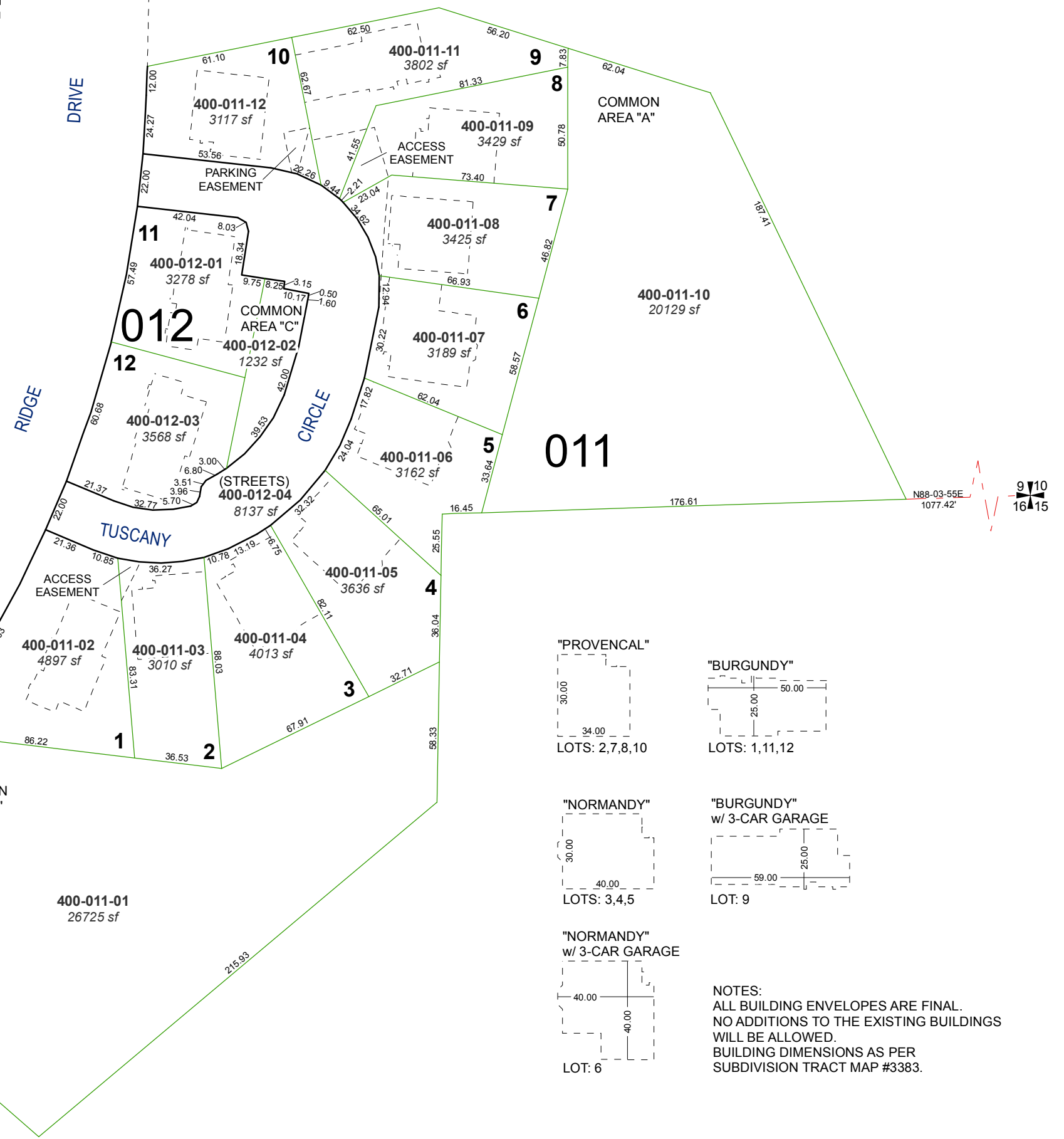

NOTES:  
 ALL BUILDING ENVELOPES ARE FINAL.  
 NO ADDITIONS TO THE EXISTING BUILDINGS  
 WILL BE ALLOWED.  
 BUILDING DIMENSIONS AS PER  
 SUBDIVISION TRACT MAP #3383.

Assessor's Map Number  
**400-01**

STATE OF NEVADA  
**WASHOE COUNTY**  
**ASSESSOR'S OFFICE**  
 Joshua G. Wilson, Assessor

1001 East Ninth Street  
 Building D  
 Reno, Nevada 89512  
 (775) 328-2231

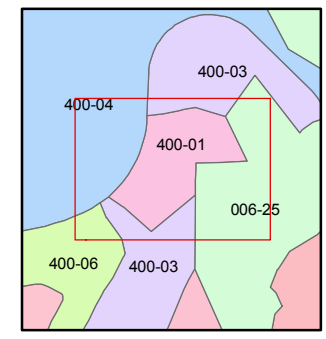
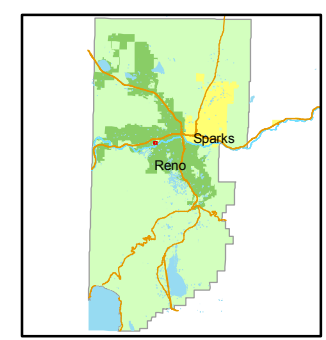
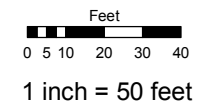

created by: NLH 4/01/2011  
 last updated: \_\_\_\_\_

area previously shown on map(s)  
005-18

NOTE: This map was prepared for the use of the Washoe County Assessor for assessment and illustrative purposes only. It does not represent a survey of the premises. No liability is assumed as to the sufficiency or accuracy of the data delineated herein.