

**(#1474)
STONEHAVEN ACRES**
PORTION E 1/2 SEC. 18
T18N - R20E

**(#1537)
STONEHAVEN ACRES
NO. 2**
PORTION E 1/2 SEC. 18
T18N - R20E

**(# 1538)
EDMANDS SUBDIVISION**
PORTION E 1/2 SEC. 18
T18N - R20E

**(#681)
WEST RIDGE
ESTATES
NO. 1**
PORTION SEC. 18, 17
T18N - R20E

Assessor's Map Number
162-06

STATE OF NEVADA
WASHOE COUNTY
ASSESSOR'S OFFICE
Joshua G. Wilson, Assessor

1001 East Ninth Street
Building D
Reno, Nevada 89512
(775) 328-2231

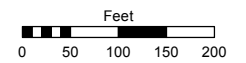

1 inch = 200 feet

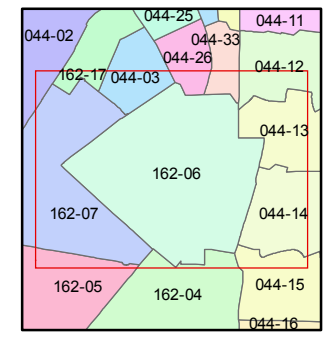
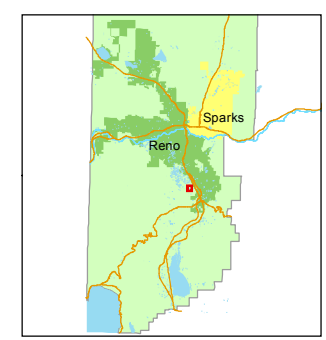

created by: CFB 04/07/2014

last updated: _____

area previously shown on map(s) _____

NOTE: This map was prepared for the use of the Washoe County Assessor for assessment and illustrative purposes only. It does not represent a survey of the premises. No liability is assumed as to the sufficiency or accuracy of the data delineated hereon.

