

STATE OF NEVADA
WASHOE COUNTY
ASSESSOR'S OFFICE
Joshua G. Wilson, Assessor

1001 East Ninth Street
Building D
Reno, Nevada 89512
(775) 328-2231

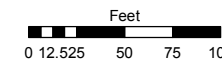

1 inch = 100 feet

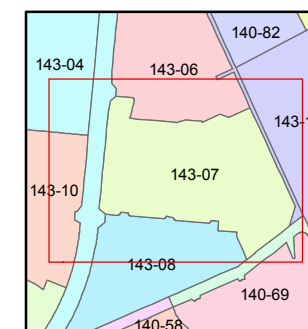
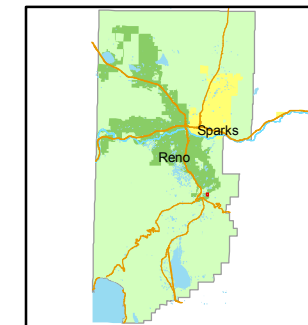

created by: NLH 3/28/2011

last updated: _____

area previously shown on map(s)

016-42

NOTE: This map was prepared for the use of the Washoe County Assessor for assessment and illustrative purposes only. It does not represent a survey of the premises. No liability is assumed as to the sufficiency or accuracy of the data delineated hereon.

(#4594) CARMELLA RANCH

PORTIONS OF THE SW ¼ OF SEC. 22
AND OF THE SE ¼ OF SEC. 21
T18N - R20E

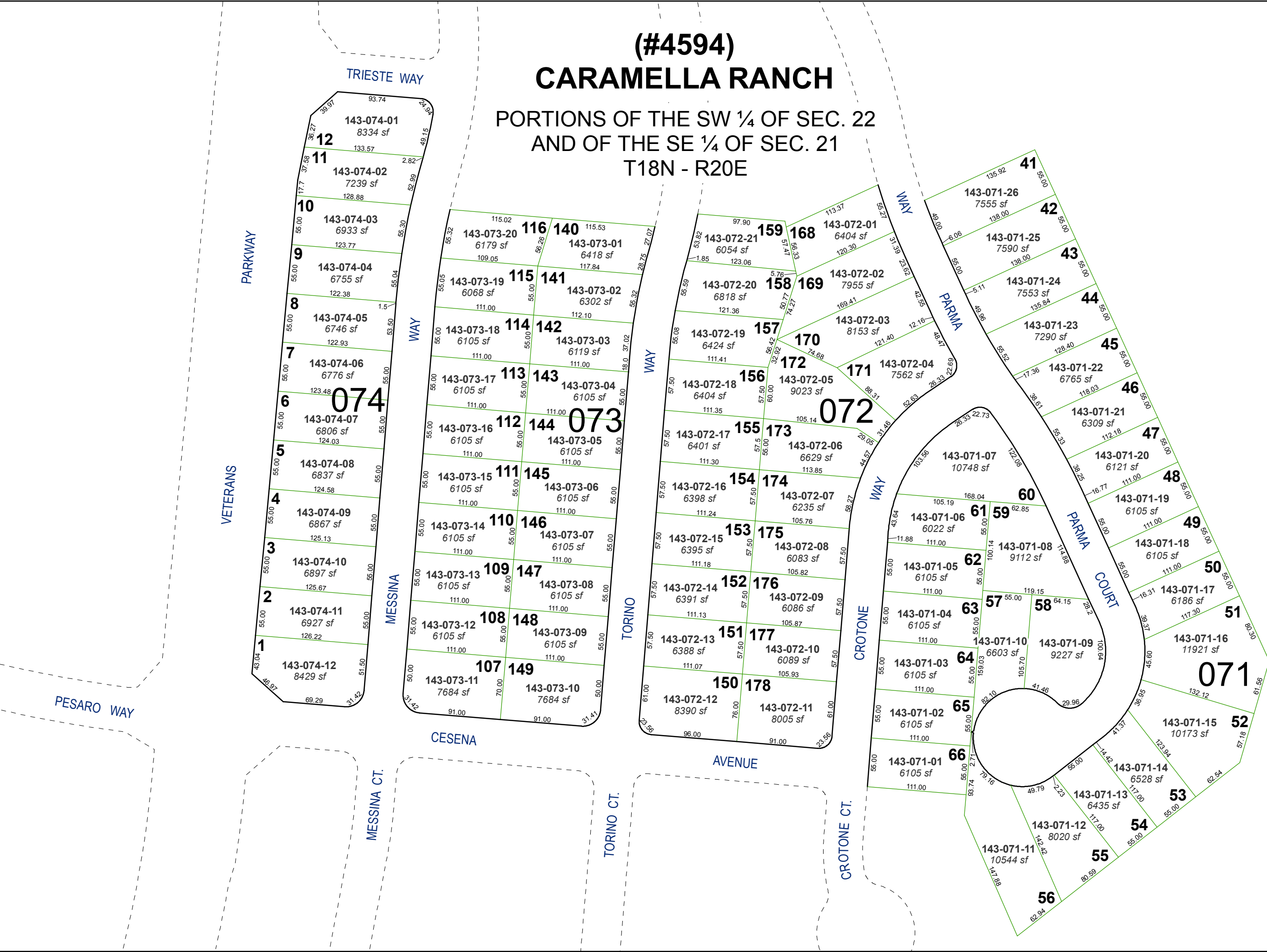

TRIESTE WAY

PARKWAY

VETERANS

PESARO WAY

MESSINA CT.

CESENA

TORINO CT.

AVENUE

CROTONE CT.

TORINO

WAY

WAY

MESSINA

CROTONE

WAY

PARMA

WAY

PARMA COURT