

STATE OF NEVADA
WASHOE COUNTY
ASSESSOR'S OFFICE
Joshua G. Wilson, Assessor

1001 East Ninth Street
Building D
Reno, Nevada 89512
(775) 328-2231

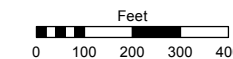

1 inch = 400 feet

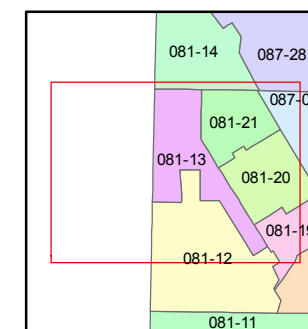
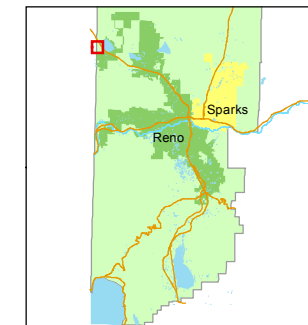

created by: CFB 06/24/2014

last updated: CFB 10/01/2014

area previously shown on map(s)

NOTE: This map was prepared for the use of the Washoe County Assessor for assessment and illustrative purposes only. It does not represent a survey of the premises. No liability is assumed as to the sufficiency or accuracy of the data delineated hereon.

**POR. NE 1/4 SEC.30,
POR. W 1/2 SEC. 29
T21N - R 18E**

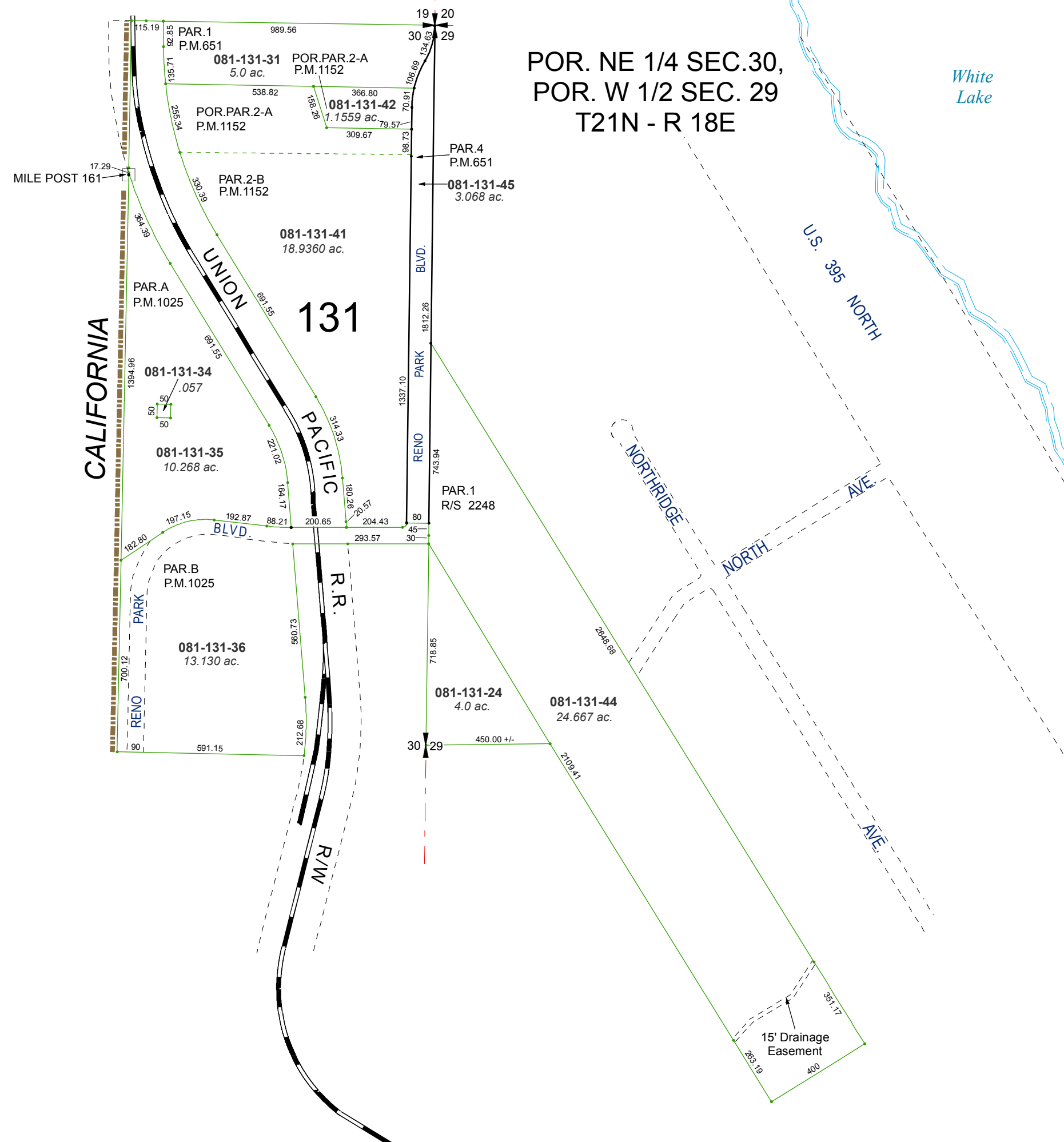

White Lake

U.S. 395 NORTH

NORTH
RIDGE
NORTH
AVE.
AVE.

CALIFORNIA

131

UNION
PACIFIC

R.R.
R/W

MILE POST 161

15' Drainage Easement