

PEAVINE MINING DISTRICT

PATENTED MINING CLAIMS IN SECTIONS 13 & 24,
T20N - R18E & SECTIONS 18 & 19, T20N - R19E

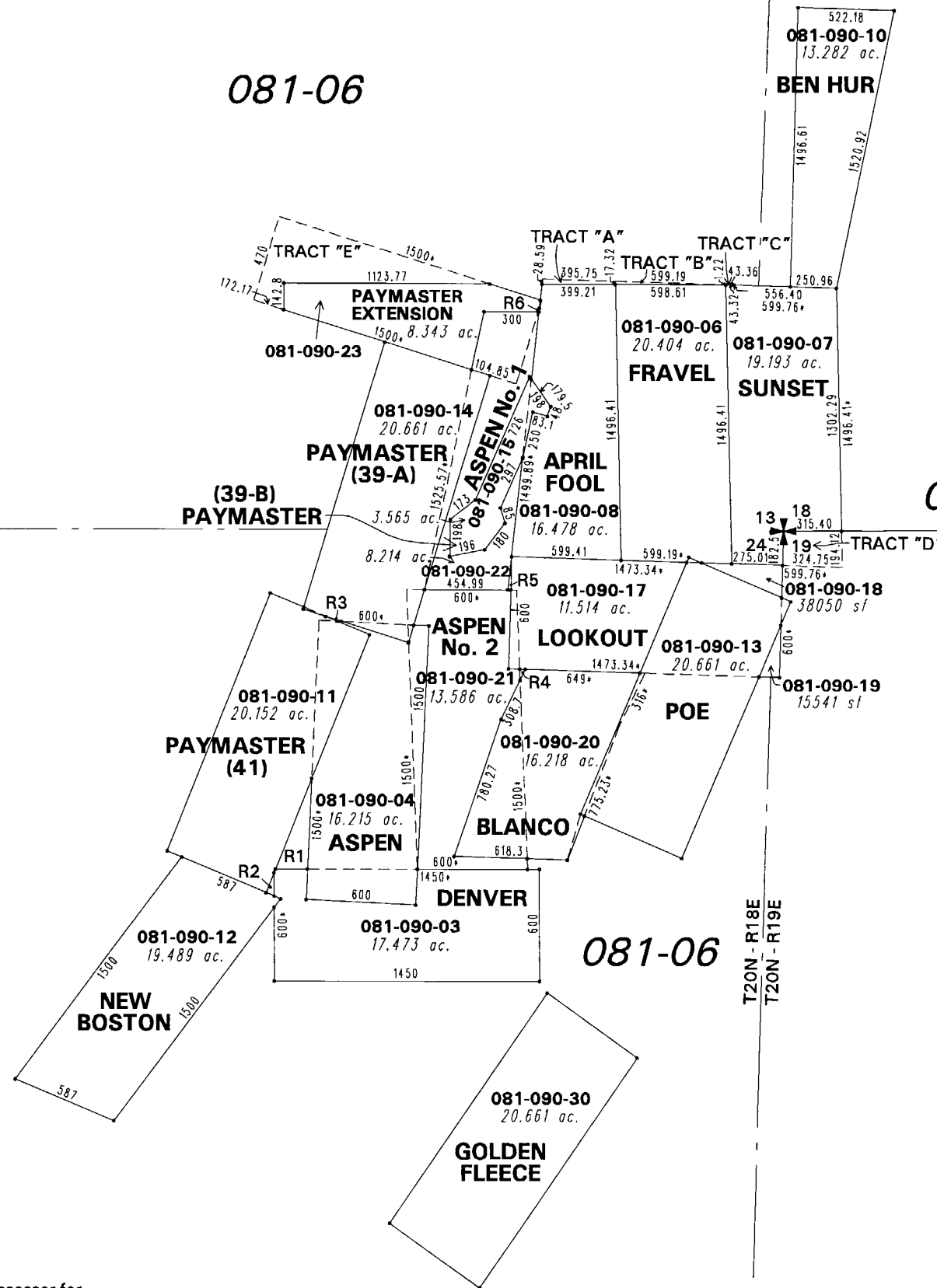

CLAIMS WITH MINERAL SURVEYS

MINING CLAIM	MINERAL SURVEY NO.
POE	38
PAYMASTER (Parcel 14)	39-A
PAYMASTER (Parcel 15)	39-B
PAYMASTER (Parcel 11)	41
GOLDEN FLEECE	42
LOOKOUT (3 parcels)	4496
FRAVEL	4496
BEN HUR	4496
PAYMASTER EXTENSION	4496
NEW BOSTON	4496
DENVER	4496

REMAINDER PARCELS
APNs for small triangular "gaps" between claim boundaries

- R1 = 081-090-24 42754 sf
- R2 = 081-090-25 2753 sf
- R3 = 081-090-26 255 sf
- R4 = 081-090-27 899 sf
- R5 = 081-090-28 1350 sf
- R6 = 081-090-29 39 sf

* = Asterisk after distance indicates total length of claim where overlapped by more senior claims indicated by dashed lines.

Distances shown were taken from Mineral Survey No. 4496
Tracts A thru E excluded from mining claims by Mineral Survey No. 4496 and U.S. Patent 906058

18 17
19 20

14 13
23 24

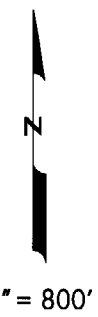

081-06

081-06

082-18

081-06

BEN HUR

081-090-10
13.282 ac.

081-090-23

081-090-06

081-090-07

081-090-14

081-090-08

081-090-17

(39-B) PAYMASTER

PAYMASTER (39-A)

081-090-22

081-090-13

081-090-18

PAYMASTER (41)

081-090-11

081-090-21

081-090-19

081-090-04

081-090-20

081-090-13

PAYMASTER (41)

081-090-04

081-090-20

081-090-13

DENVER

081-090-03

081-06

081-090-30

GOLDEN FLEECE

NOTE: This map is prepared for the use of the Washoe County Assessor for assessment and illustrative purposes only. It does not represent a survey of the premises. No liability is assumed as to the sufficiency or the accuracy of the data delineated hereon.

Office of Washoe County Assessor, Nevada - Joshua G. Wilson

This area previously shown on _____

Drawn by TWT 08/27/07
Revised TWT 10/29/07 CFB 11/9/2007

NOTE: Areas of parcels which are less than 2 acres are shown in square feet.