

1 inch = 800 feet

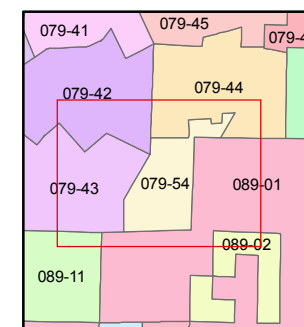
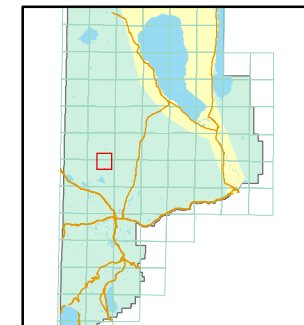

created by: TWT 3/15/2011

last updated: _____

area previously shown on map(s)

079-43

NOTE: This map was prepared for the use of the Washoe County Assessor for assessment and illustrative purposes only. It does not represent a survey of the premises. No liability is assumed as to the sufficiency or accuracy of the data delineated hereon.

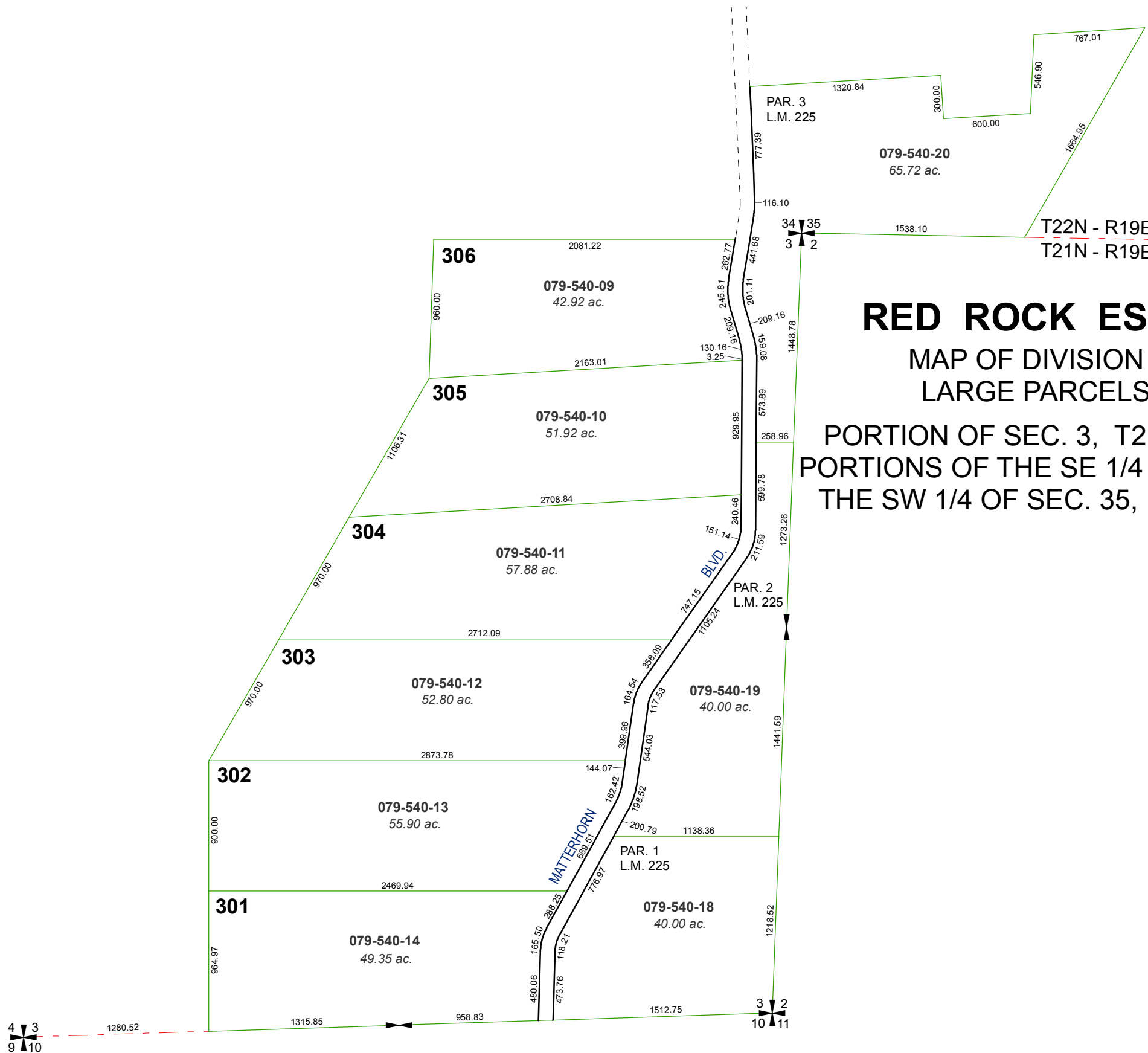

RED ROCK ESTATES
MAP OF DIVISION INTO
LARGE PARCELS #33
PORTION OF SEC. 3, T21N - R19E &
PORTIONS OF THE SE 1/4 OF SEC. 34 &
THE SW 1/4 OF SEC. 35, T22N - R19E

