

1 inch = 5,280 feet

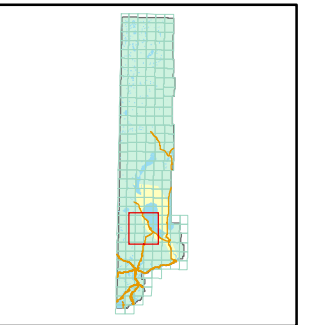

074-07	074-14	074-15
074-01	074-02	074-03
079-20	079-22	079-27
079-21	076-01	079-28
	077-38	
079-08		



created by: TWT 2/10/2011

last updated: _____

area previously shown on map(s)

NOTE: This map was prepared for the use of the Washoe County Assessor for assessment and illustrative purposes only. It does not represent a survey of the premises. No liability is assumed as to the sufficiency or accuracy of the data delineated hereon.

RANGE 20 EAST

RANGE 21 EAST

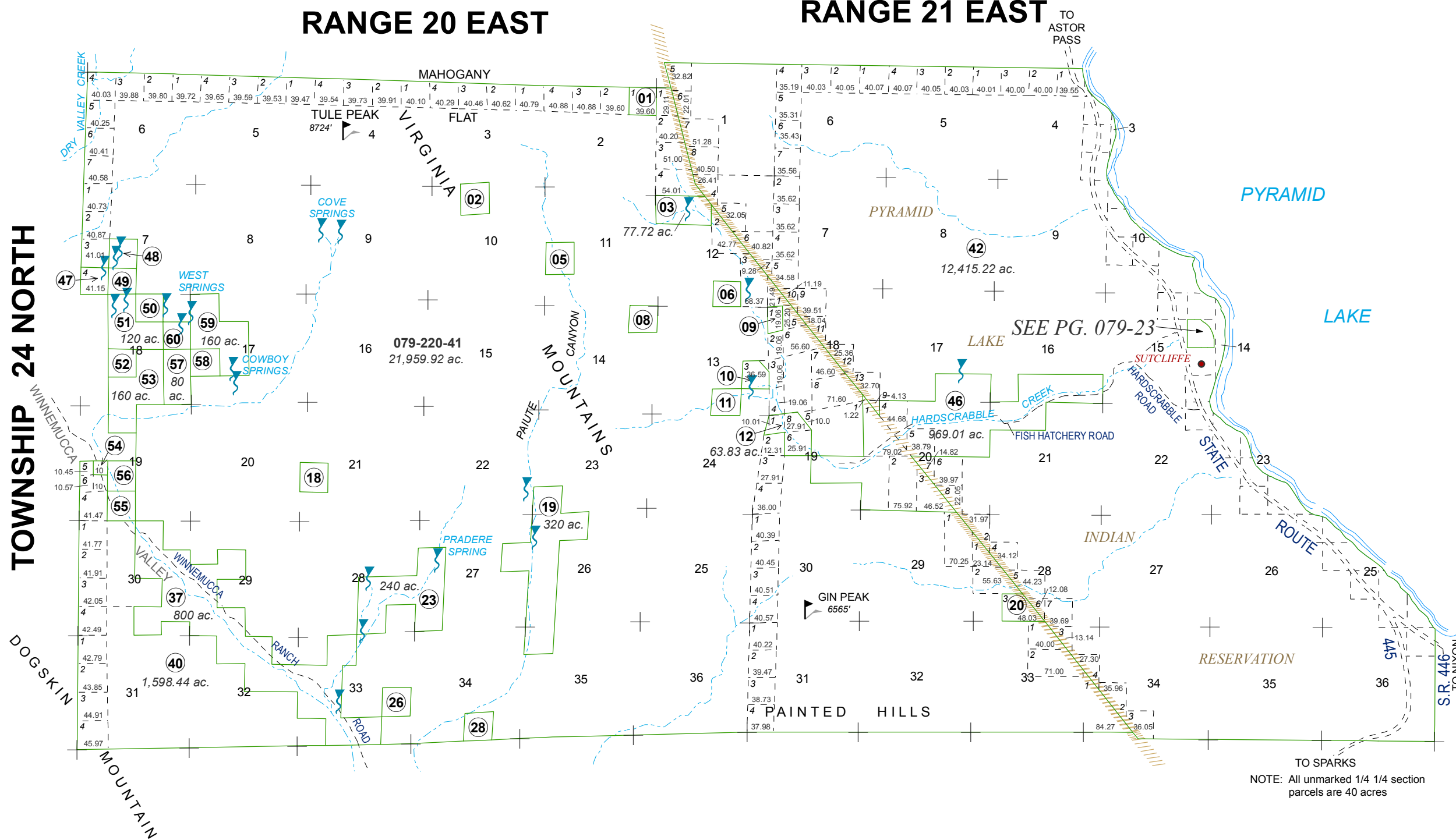

TO SPARKS
NOTE: All unmarked 1/4 1/4 section parcels are 40 acres

TOWNSHIP 24 NORTH

DOGSKIN MOUNTAIN

DRY VALLEY CREEK
WINNEMUCCA VALLEY
MAHOGANY
TULE PEAK
COVE SPRINGS
WEST SPRINGS
COWBOY SPRINGS
PAIUTE MOUNTAINS
PRADERE SPRING
RANCH ROAD
PAINTED HILLS
GIN PEAK
INDIAN RESERVATION
STATE ROUTE
S.R. 446 TO NIXON

SECTION 1, 2, 3, 4, 5, 6, 7, 8, 9, 10, 11, 12, 13, 14, 15, 16, 17, 18, 19, 20, 21, 22, 23, 24, 25, 26, 27, 28, 29, 30, 31, 32, 33, 34, 35, 36