

RECORD OF SURVEY # 684

POR. SEC. 2
T23N - R18E
&
POR. SEC. 35
T24N - R18E

RECORD OF SURVEY # 687

POR. SEC. 3
T23N - R18E

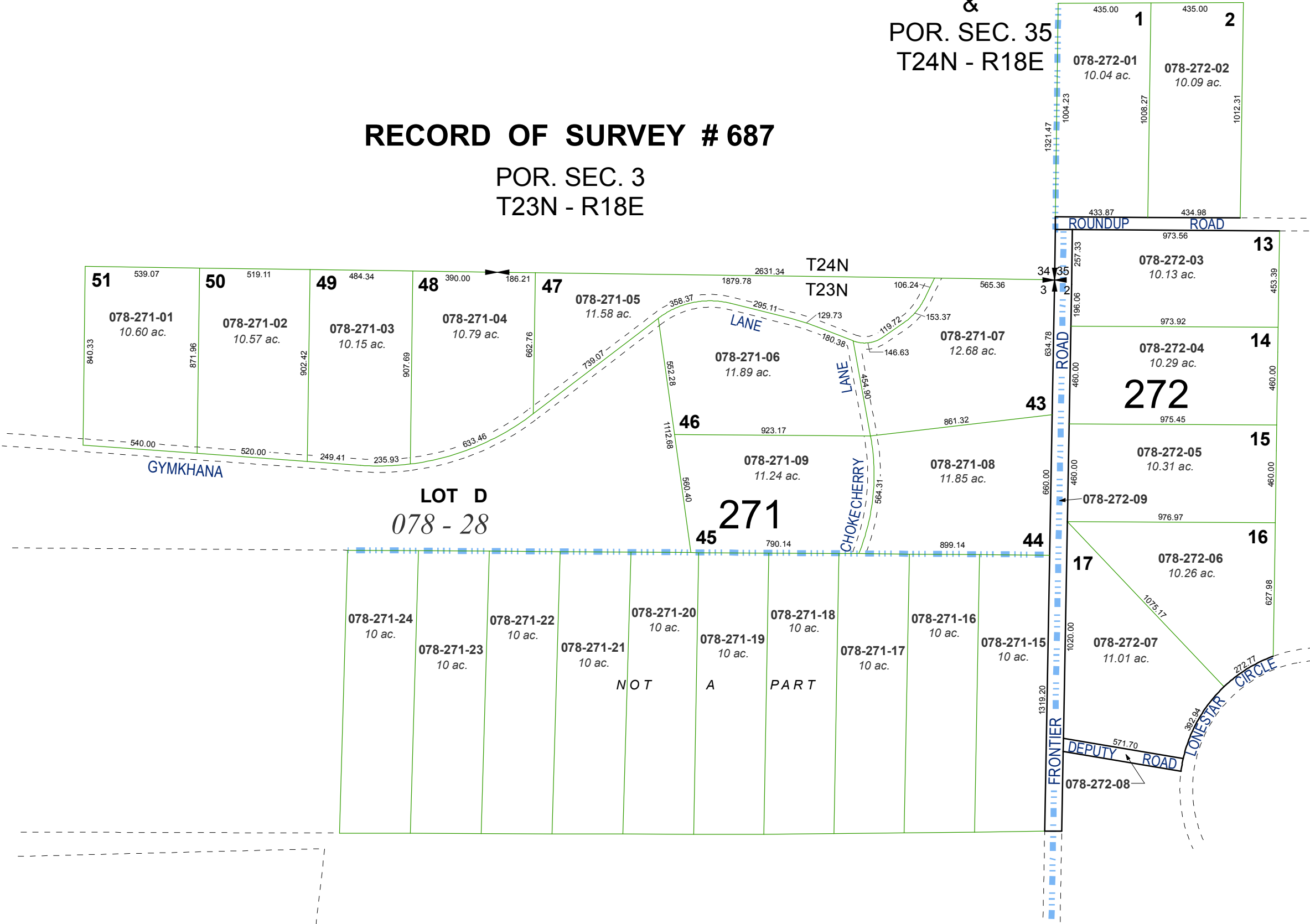

Assessor's Map Number
078-27

STATE OF NEVADA
WASHOE COUNTY
ASSESSOR'S OFFICE
Joshua G. Wilson, Assessor
1001 East Ninth Street
Building D
Reno, Nevada 89512
(775) 328-2231

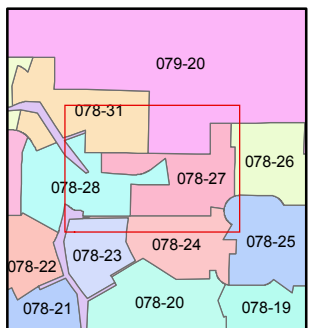
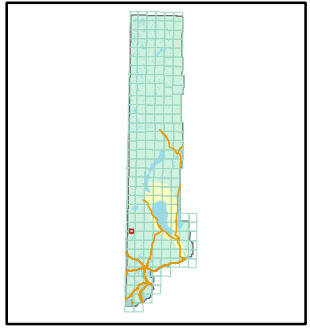
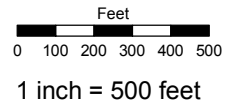

created by: TWT 3/30/2011
last updated: _____
area previously shown on map(s)

NOTE: This map was prepared for the use of the Washoe County Assessor for assessment and illustrative purposes only. It does not represent a survey of the premises. No liability is assumed as to the sufficiency or accuracy of the data delineated hereon.