

Assessor's Map Number

**050-52**

STATE OF NEVADA  
**WASHOE COUNTY**  
**ASSESSOR'S OFFICE**  
Joshua G. Wilson, Assessor

1001 East Ninth Street  
Building D  
Reno, Nevada 89512  
(775) 328-2231

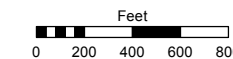

1 inch = 800 feet

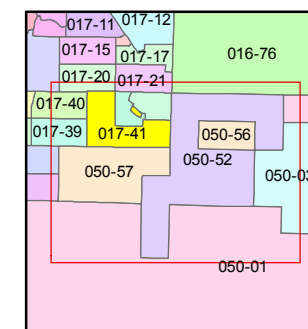
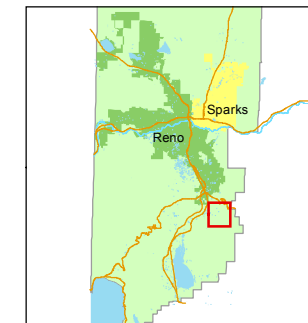

created by: CFB 03/28/2014

last updated: \_\_\_\_\_

area previously shown on map(s)  
\_\_\_\_\_

NOTE: This map was prepared for the use of the Washoe County Assessor for assessment and illustrative purposes only. It does not represent a survey of the premises. No liability is assumed as to the sufficiency or accuracy of the data delineated hereon.

T18N - R20E  
T17N - R20E

016-76

017-42

017-41

050-57

050-01

050-01

050-03

050-56

050-520-05  
40 ac.

050-520-04  
39.40 ac.

050-520-07  
397.52 ac.

050-520-08  
120 ac.

**PORTIONS OF SECTIONS 2, 3 & 10  
T17N - R20E**

33 34  
4 3

34 35  
3 2

35 36  
2 1

4 3  
8 10

3 2  
10 11

2  
11

2 1  
11 12

CHANCE LANE

RHODES

ROAD

RAVAZZA

RAMONA

ROAD

MAJESTIC VIEW

MAJESTIC VIEW

CT.

DR.

MARANGO

TOLL

ROAD

BAIN SPRINGS

RD.

TOLL

ROAD

ROAD

ROAD

LOT 2

LOT 2

2622.18

2554.20

39.06 ac.

39.19 ac.

39.27 ac.

5309.04

2645.28

2674.78