(#79)
NEWTOWN TRACT
A POR. OF THE SW 1/4 OF SEC. 5
T19N - R20E

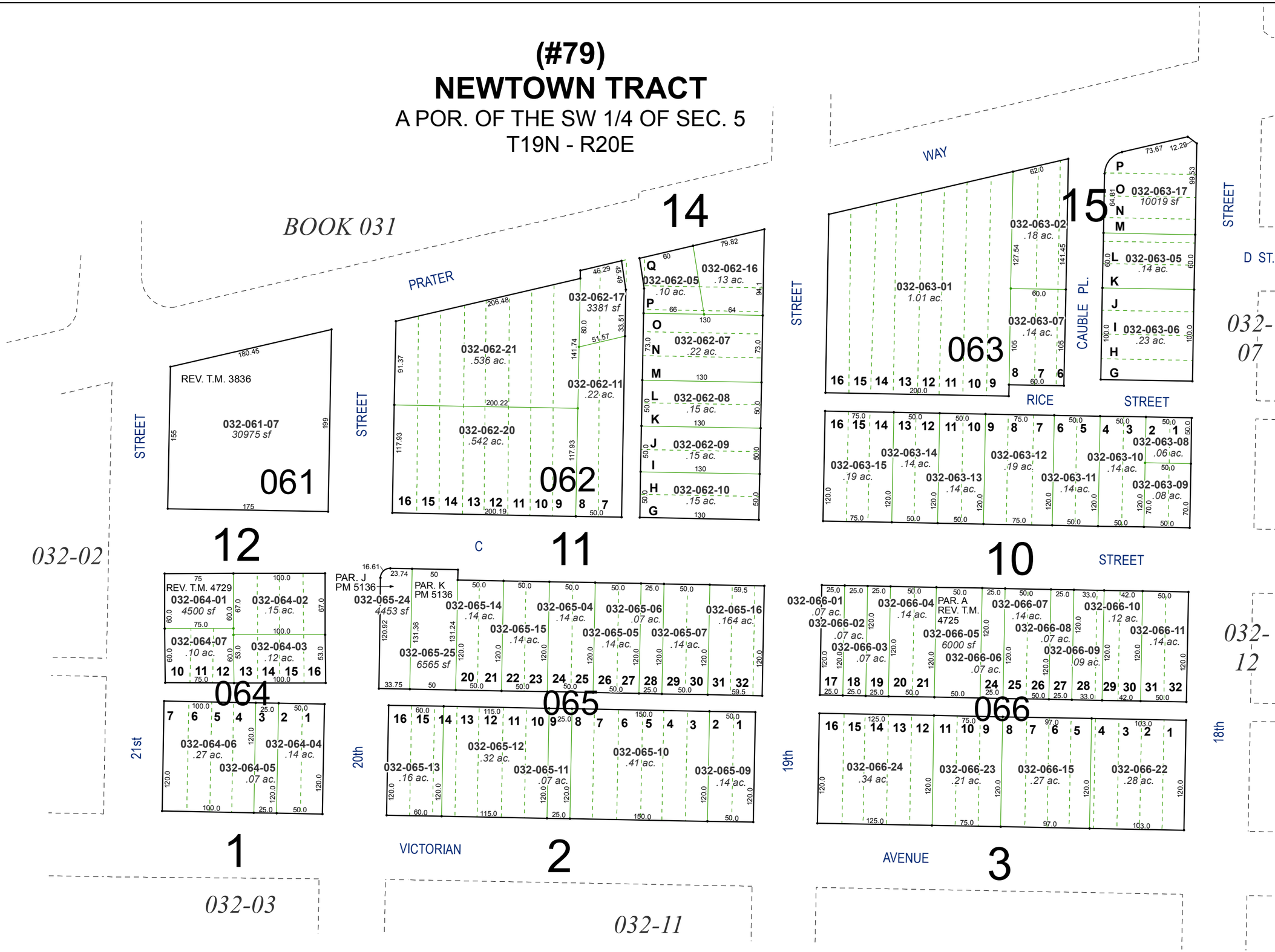

Assessor's Map Number

032-06

STATE OF NEVADA

WASHOE COUNTY
ASSESSOR'S OFFICE
Joshua G. Wilson, Assessor

1001 East Ninth Street
Building D
Reno, Nevada 89512
(775) 328-2231

Feet
0 25 50 75 100

1 inch = 100 feet

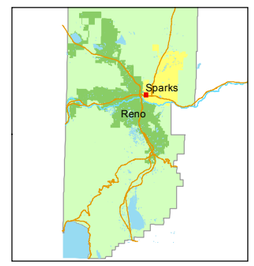

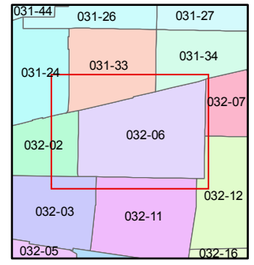

created by: NLH 5/05/2010

last updated: KSB 5/31/13 EMG 11/4/14

area previously shown on map(s)

NOTE: This map was prepared for the use of the Washoe County Assessor for assessment and illustrative purposes only. It does not represent a survey of the premises. No liability is assumed as to the sufficiency or accuracy of the data delineated hereon.