

1 inch = 200 feet

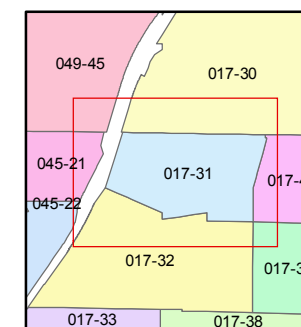
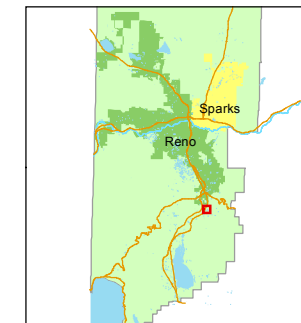

created by: TWT 6/25/2014

last updated: \_\_\_\_\_

area previously shown on map(s)  
\_\_\_\_\_

NOTE: This map was prepared for the use of the Washoe County Assessor for assessment and illustrative purposes only. It does not represent a survey of the premises. No liability is assumed as to the sufficiency or accuracy of the data delineated hereon.

PORTION OF THE NORTH 1/2 OF SECTION 4  
T17N - R20E

RECORD OF SURVEY #275

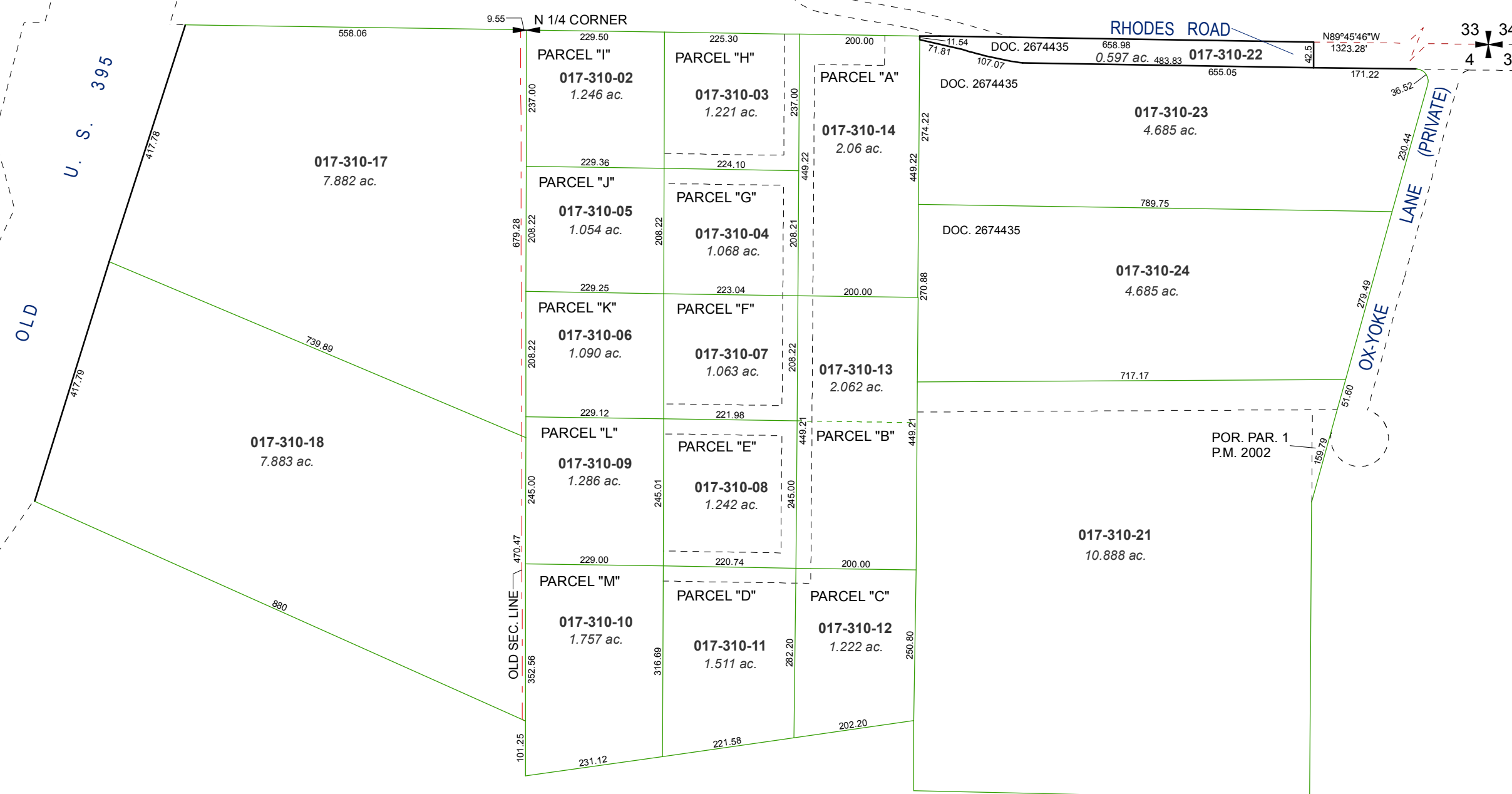

OLD U. S. 395

RHODES ROAD

OX-YOKE LANE (PRIVATE)

OLD SEC. LINE

POR. PAR. 1  
P.M. 2002