

Assessor's Map Number

014-21

STATE OF NEVADA
WASHOE COUNTY
ASSESSOR'S OFFICE
Joshua G. Wilson, Assessor

1001 East Ninth Street
Building D
Reno, Nevada 89512
(775) 328-2231

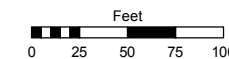

1 inch = 100 feet

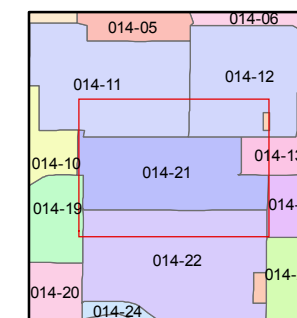
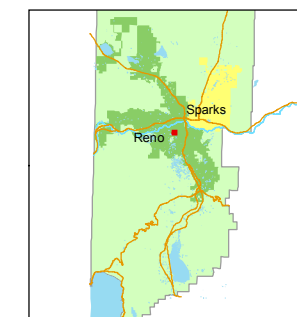

created by: TWT 2/21/2014

last updated: EMG 7/10/2014

area previously shown on map(s)

NOTE: This map was prepared for the use of the Washoe County Assessor for assessment and illustrative purposes only. It does not represent a survey of the premises. No liability is assumed as to the sufficiency or accuracy of the data delineated hereon.

(#113)
SIERRA VISTA TRACT
PORTIONS OF THE SW 1/4 OF SEC. 13
& THE SE 1/4 OF SEC. 14, T19N - R19E

STREET

STREET

WEST

PUEBLO

STREET

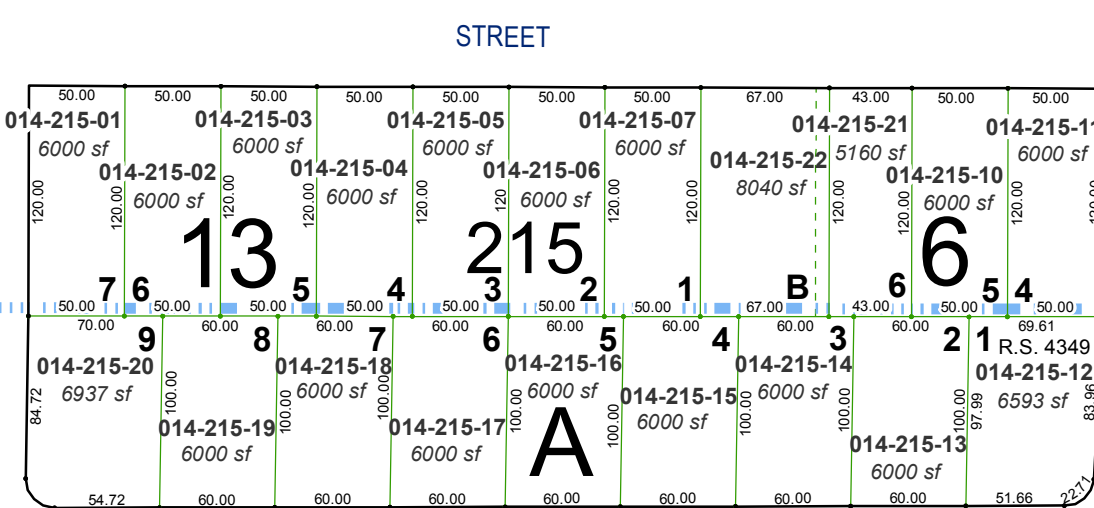
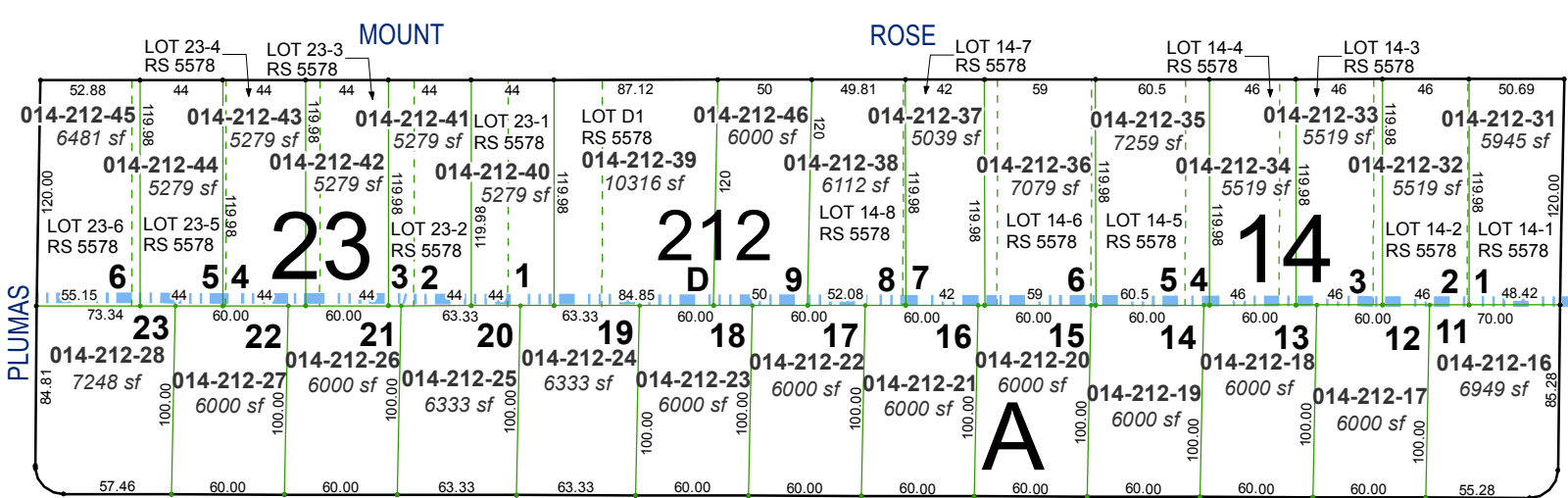
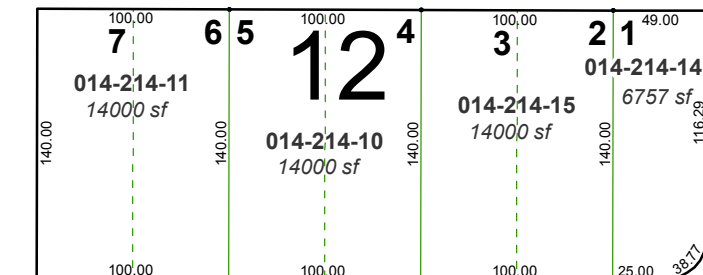
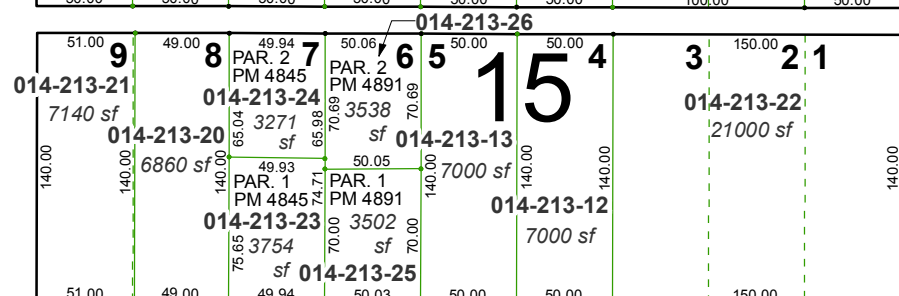
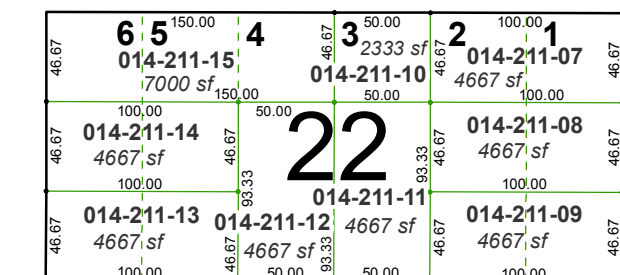
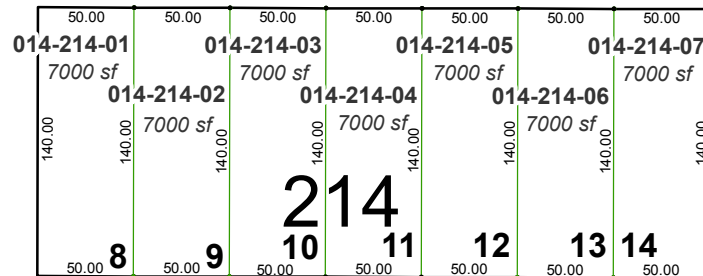
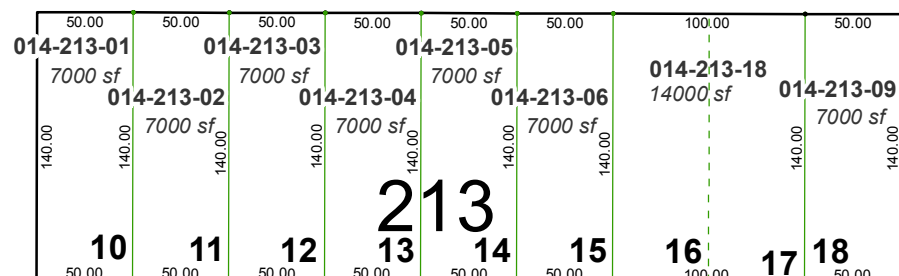
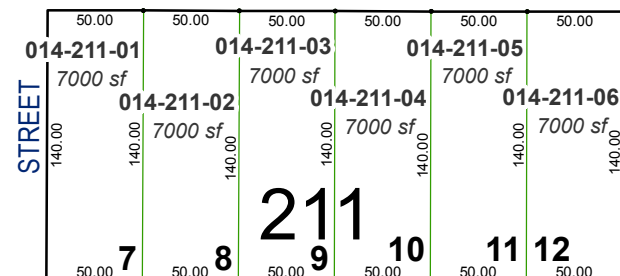

(#264) SOUTHLAND HEIGHTS SUBDIVISION

ARDMORE

DRIVE

LAKESIDE DRIVE

KNOLL DRIVE

KNOX AVENUE

WATT STREET

ORDWAY AVENUE

OAKHURST AVENUE

PLUMAS

WATT

HASKELL