

LANE

KIETZKE

CASAZZA DRIVE

CLEMSON ROAD

WAY

DUKE

DRIVE

LEHIGH

DRIVE

PEDRETTI

ROAD

RADCLIFFE

EAST PLUMB LANE

WAY

HARVARD

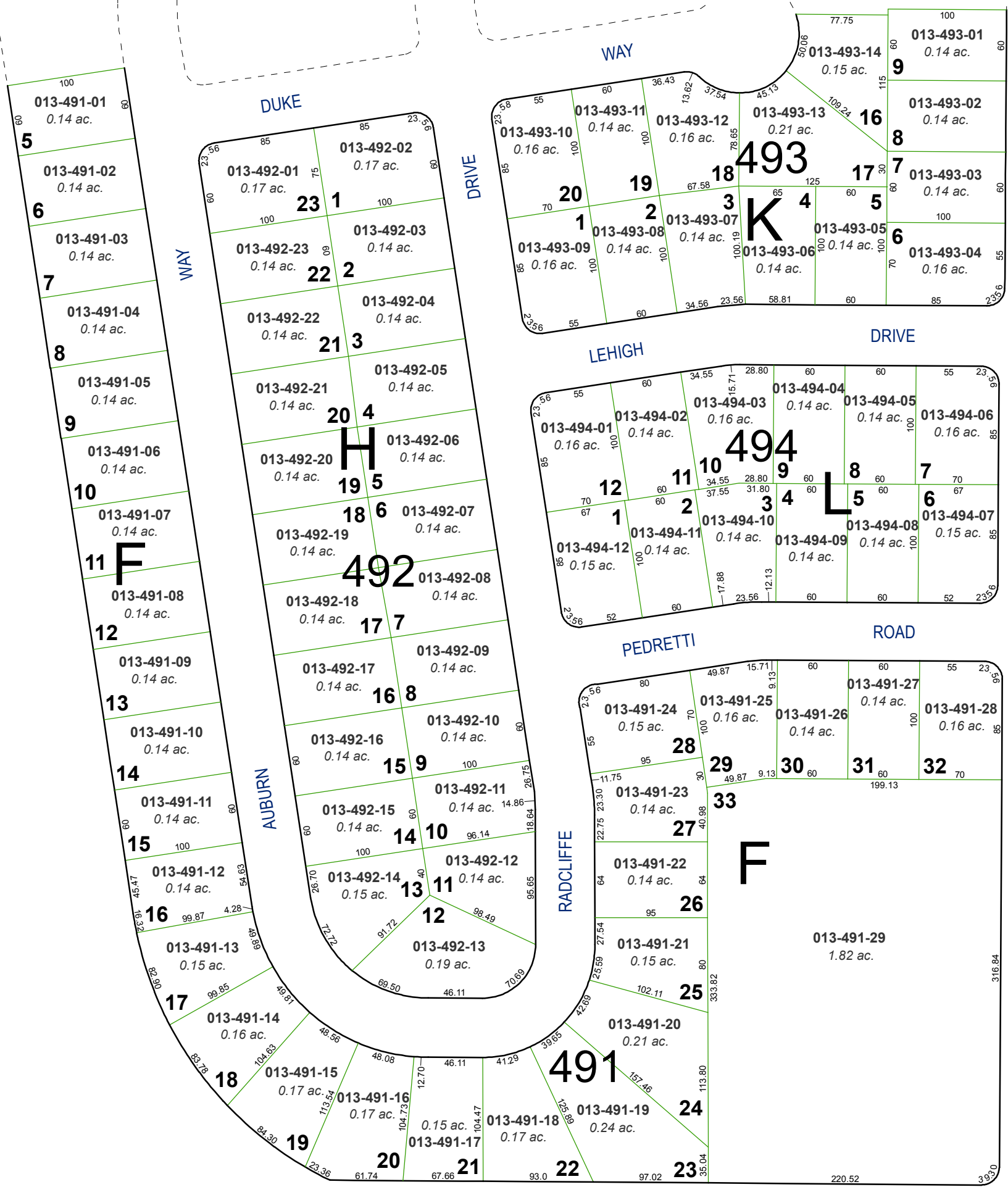

# (#571) ACADEMY MANOR NO. 2

POR. SW 1/4 SEC. 18  
T19N - R20E

Assessor's Map Number

**013-49**

STATE OF NEVADA  
**WASHOE COUNTY**  
ASSESSOR'S OFFICE  
Joshua G. Wilson, Assessor

1001 East Ninth Street  
Building D  
Reno, Nevada 89512  
(775) 328-2231

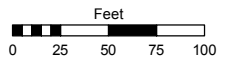

1 inch = 100 feet

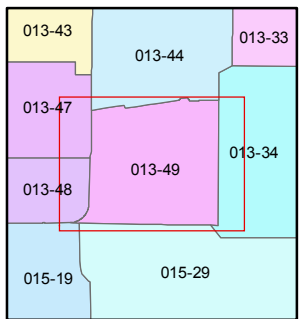
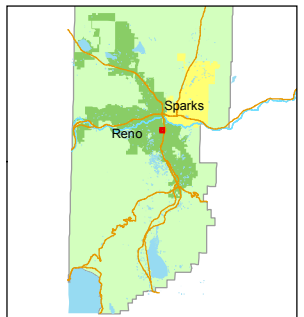

created by: TWT 9/20/2013

last updated: \_\_\_\_\_

area previously shown on map(s) \_\_\_\_\_

NOTE: This map was prepared for the use of the Washoe County Assessor for assessment and illustrative purposes only. It does not represent a survey of the premises. No liability is assumed as to the sufficiency or accuracy of the data delineated hereon.