

(#527)
CURTI SUBDIVISION
 POR. OF THE SE 1/4 OF SEC. 12
 T19N - R19E

(#611)
BALLENTYNE SUBDIVISION

Assessor's Map Number

013-04

STATE OF NEVADA
WASHOE COUNTY
ASSESSOR'S OFFICE
 Joshua G. Wilson, Assessor

1001 East Ninth Street
 Building D
 Reno, Nevada 89512
 (775) 328-2231

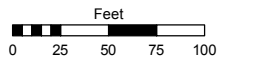

1 inch = 100 feet

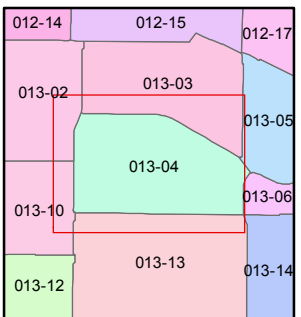
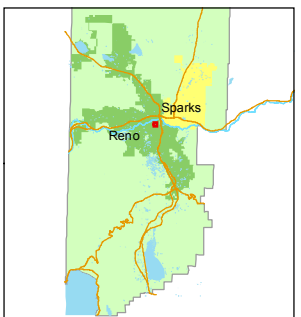

created by: TWT 6/14/2013

last updated: _____

area previously shown on map(s) _____

NOTE: This map was prepared for the use of the Washoe County Assessor for assessment and illustrative purposes only. It does not represent a survey of the premises. No liability is assumed as to the sufficiency or accuracy of the data delineated hereon.

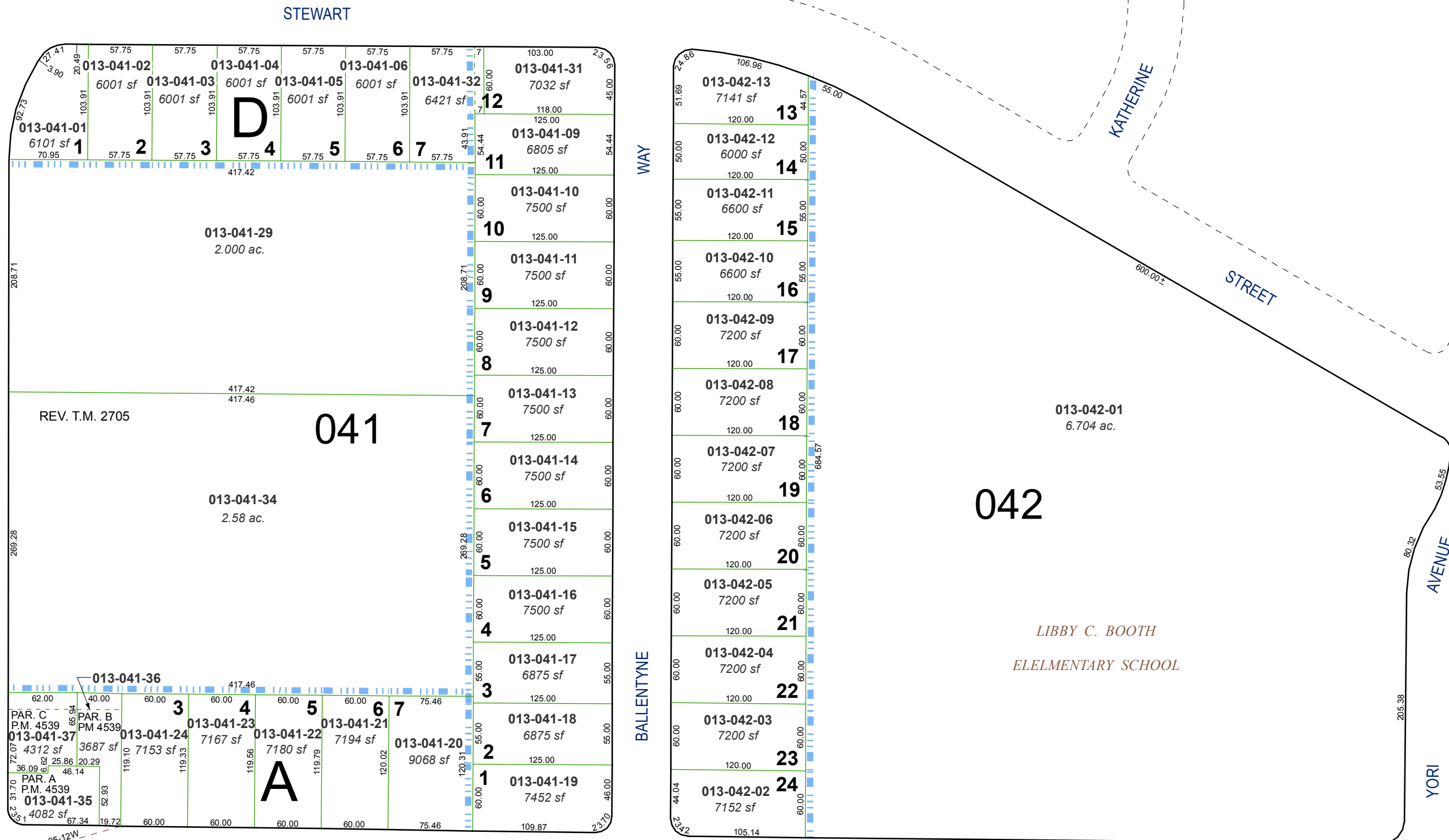

(#353) RECTOR TRACT

MORAN STREET

AVENUE

KIRMAN

ROBERTS

EDELWEISS STREET

STEWART

WAY

BALLENTYNE

DRIVE

KATHERINE

STREET

AVENUE

YORI

STREET