

STATE OF NEVADA  
**WASHOE COUNTY**  
ASSESSOR'S OFFICE  
Joshua G. Wilson, Assessor

1001 East Ninth Street  
Building D  
Reno, Nevada 89512  
(775) 328-2231

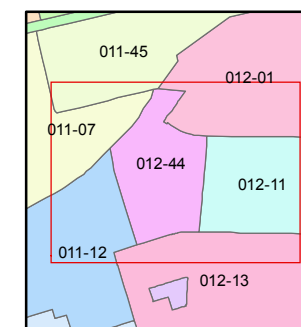

1 inch = 100 feet

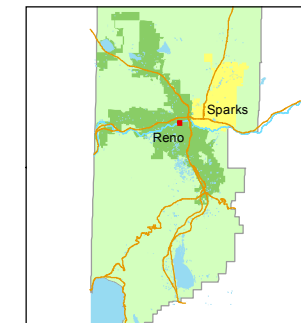

created by: CFB 04/14/2009

last updated: \_\_\_\_\_

area previously shown on map(s)  
\_\_\_\_\_

NOTE: This map was prepared for the use of the Washoe County Assessor for assessment and illustrative purposes only. It does not represent a survey of the premises. No liability is assumed as to the sufficiency or accuracy of the data delineated hereon.

# (#4913) REVERSION TO ACREAGE OF TRACT MAP 4722 & RECORD OF SURVEY 4953

## PORTION OF THE W 1/2 OF SEC. 12 T19N- R19E

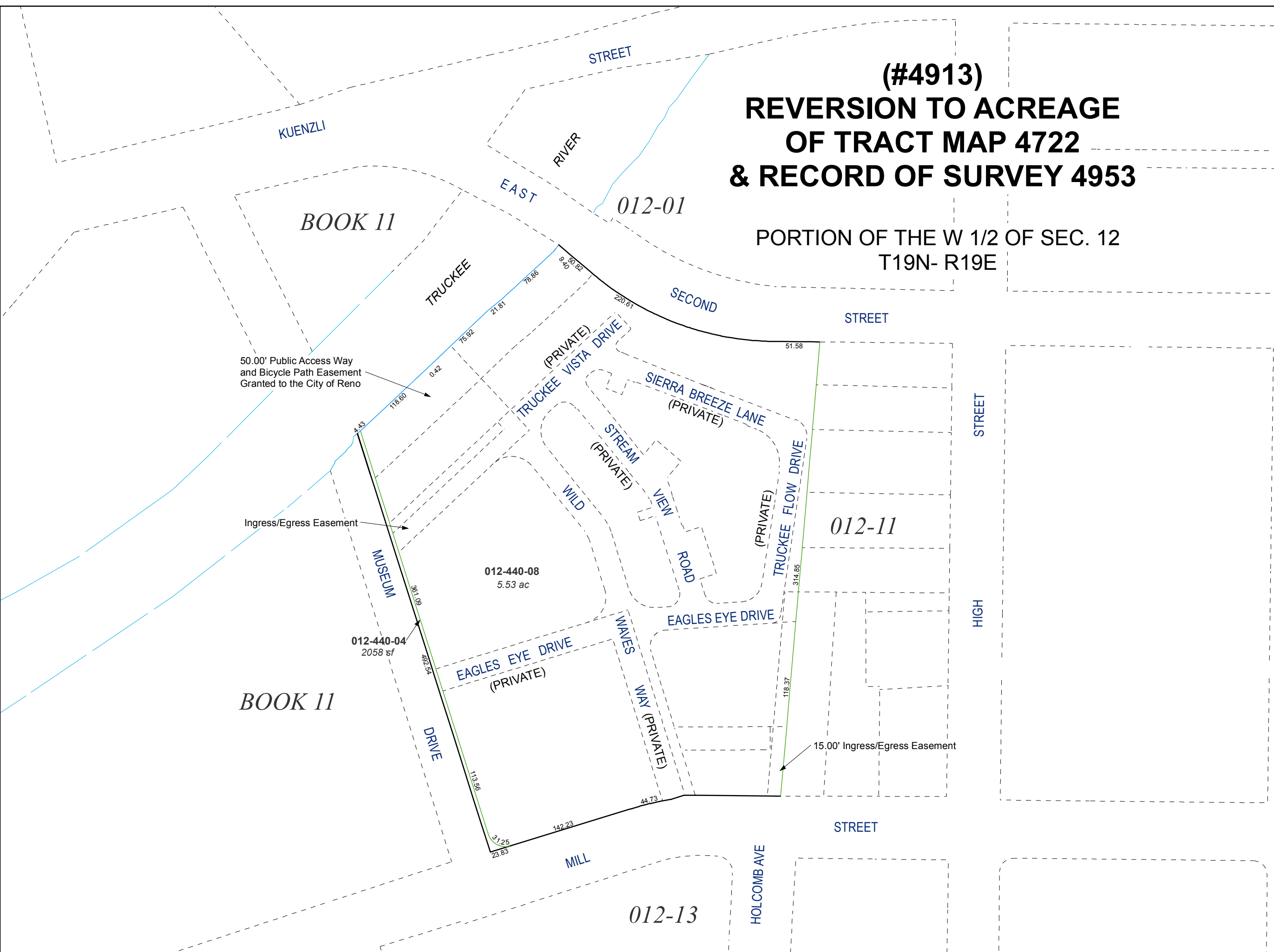

BOOK 11

BOOK 11

50.00' Public Access Way  
and Bicycle Path Easement  
Granted to the City of Reno

Ingress/Egress Easement

15.00' Ingress/Egress Easement