

POR. NW⁴ SEC. 12
T.19N. - R.19E.

12-01

S.P.T.C.

BOOK 08

R/W

RAILROAD

RIVER

BROADHEAD PARK

BOOK 11
PG. 45

TRUCKEE

AVENUE

015

016

07

KUENZLI

STREET

013

STREET

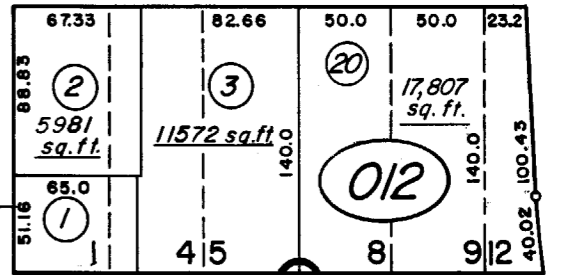
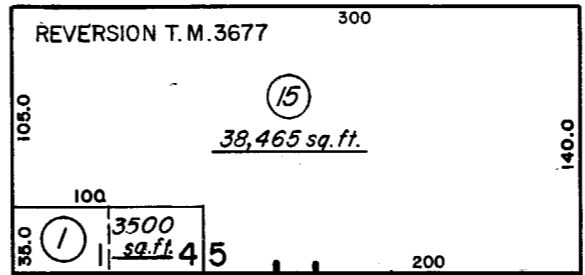

RENO POLICE DEPARTMENT

HIGH

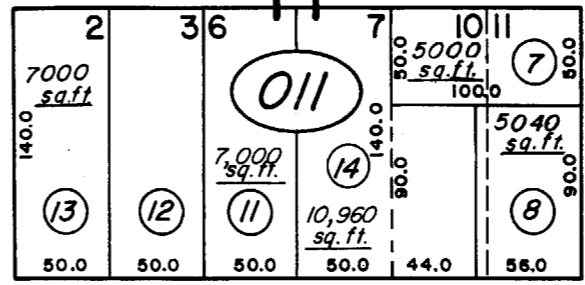

PARK

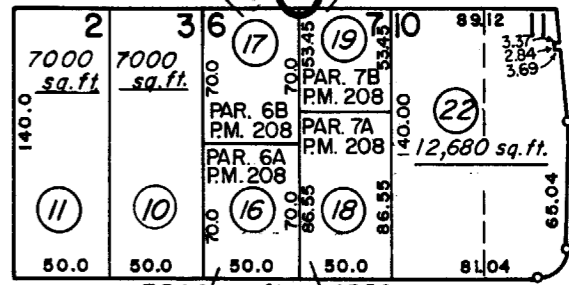

SOUTH WELLS

EAST SECOND

STREET

W. 1/4 COR.
SEC. 12

NOTE: This Map is prepared for the use of the Washoe County Assessor for Assessment and illustrative purposes only, it does not represent survey of the premises. No liability is assumed as to the sufficiency or accuracy of the data delineated hereon.

44

(# 36)

HAYDON-SHOEMAKER ADD.

Assessor's Map, County of Washoe, Nevada

NOTE - ASSESSOR'S BLOCK NUMBERS SHOWN IN ELLIPSES
ASSESSOR'S PARCEL NUMBERS SHOWN IN CIRCLES

drawn by MC 5/75
TWT 10/25/99
revised CFB 4/30/99, TWT 7/23/99
superseded JL 12/8/06

1" = 100'