

084-40

527-10

**(#4609)
UPPER HIGHLANDS AT
CIMARRON EAST - PHASE 2**
PORTION OF NW 1/4 OF SECTION 5,
T20N - R21E

527-05

527-12

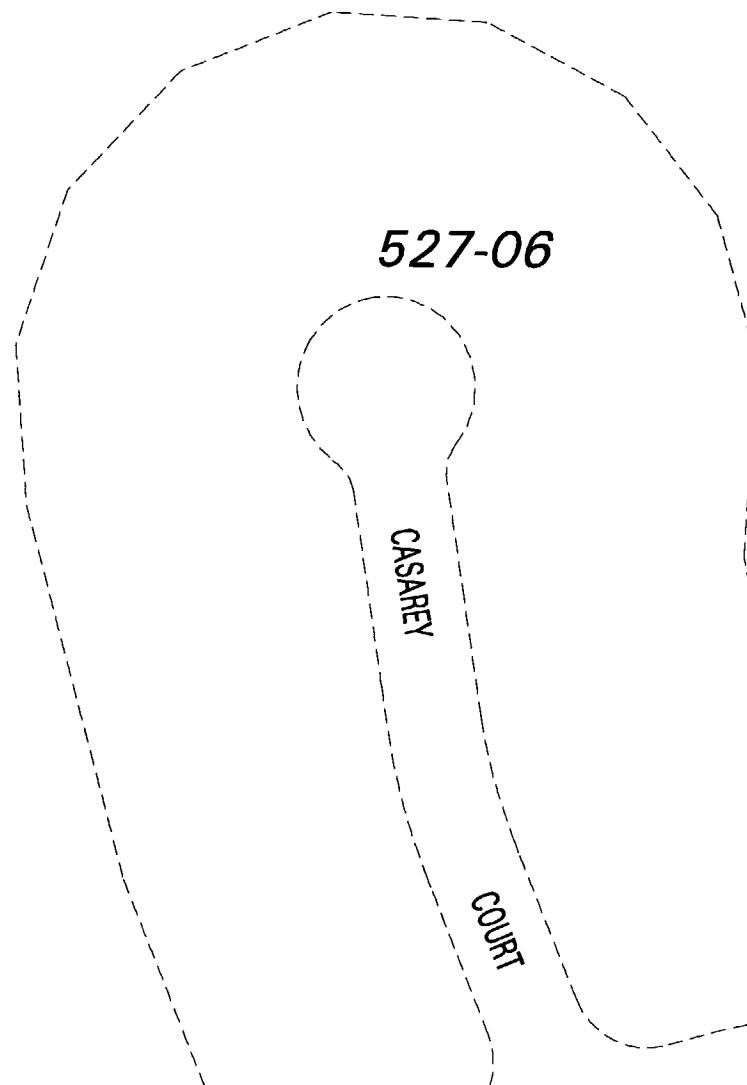

527-06

CASAREY COURT

527-05

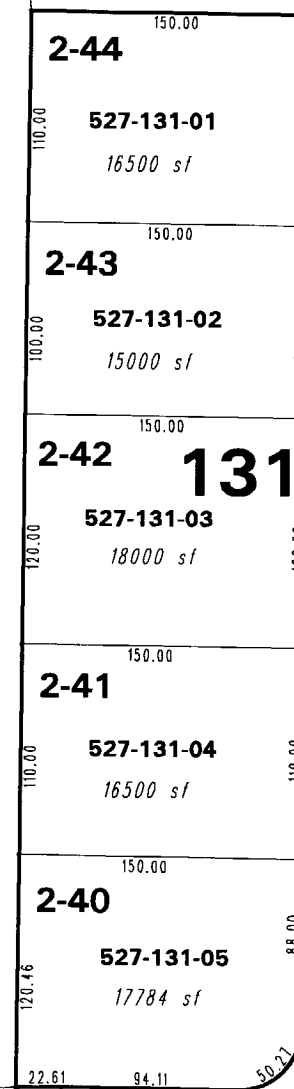

150.00	2-44	150.00
00.00	527-131-01	00.00
00.11	16500 sf	00.11
150.00	2-43	150.00
00.00	527-131-02	00.00
00.01	15000 sf	00.01
150.00	2-42	150.00
00.00	131	00.00
00.00	527-131-03	00.00
120.00	18000 sf	120.00
150.00	2-41	150.00
00.00	527-131-04	00.00
00.11	16500 sf	00.11
150.00	2-40	150.00
00.00	527-131-05	00.00
120.16	17784 sf	88.88
22.61		94.11
		50.21

ORANGE PLAINS DRIVE

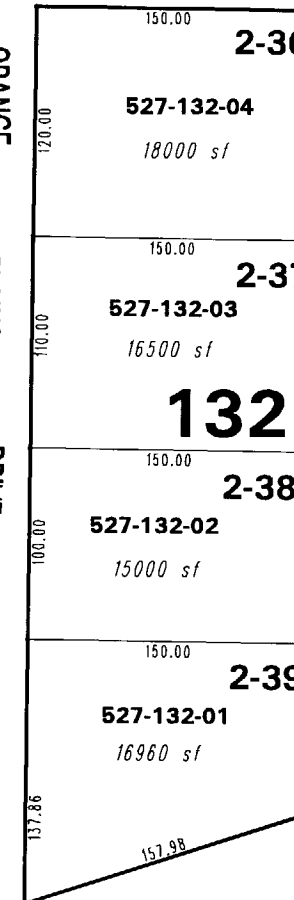

150.00	2-36	150.00
00.00	527-132-04	00.00
00.00	18000 sf	120.00
150.00	2-37	150.00
00.00	527-132-03	00.00
00.01	16500 sf	110.00
150.00	132	150.00
00.00	2-38	00.00
00.00	527-132-02	00.00
150.00	15000 sf	100.00
150.00	2-39	150.00
00.00	527-132-01	00.00
137.86	16960 sf	88.28
		157.98

527-05

DESERT FOX DRIVE

NOTE: This map is prepared for the use of the Washoe County Assessor for assessment and illustrative purposes only. It does not represent a survey of the premises. No liability is assumed as to the sufficiency or the accuracy of the data delineated hereon.

Office of Washoe County Assessor, Nevada - Robert W. McGowan

This area previously shown on 526-05

NOTE: Areas of parcels which are less than 2 acres are shown in square feet.

Drawn by PK 3/10/06
 Revised _____

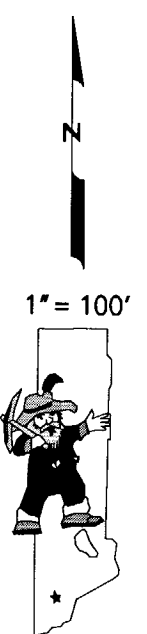

1" = 100'