

PORTION SEC. 35, T 21 N-R 18 E

PATENTED MINING CLAIMS

- ⑩ - SILVER LAKE NO. 1 - SURVEY NO. 4394
- ⑨ - SILVER LAKE NO. 2 - SURVEY NO. 4394
- ⑥ - CALUMET - SURVEY NO. 4394
- ④ - CALUMET NO. 1 - SURVEY NO. 4394
- ⑦ - HECLA - SURVEY NO. 4394
- ③ - HECLA NO. 1 - SURVEY NO. 4394
- ② - SILVER LAKE - SURVEY NO. 4394

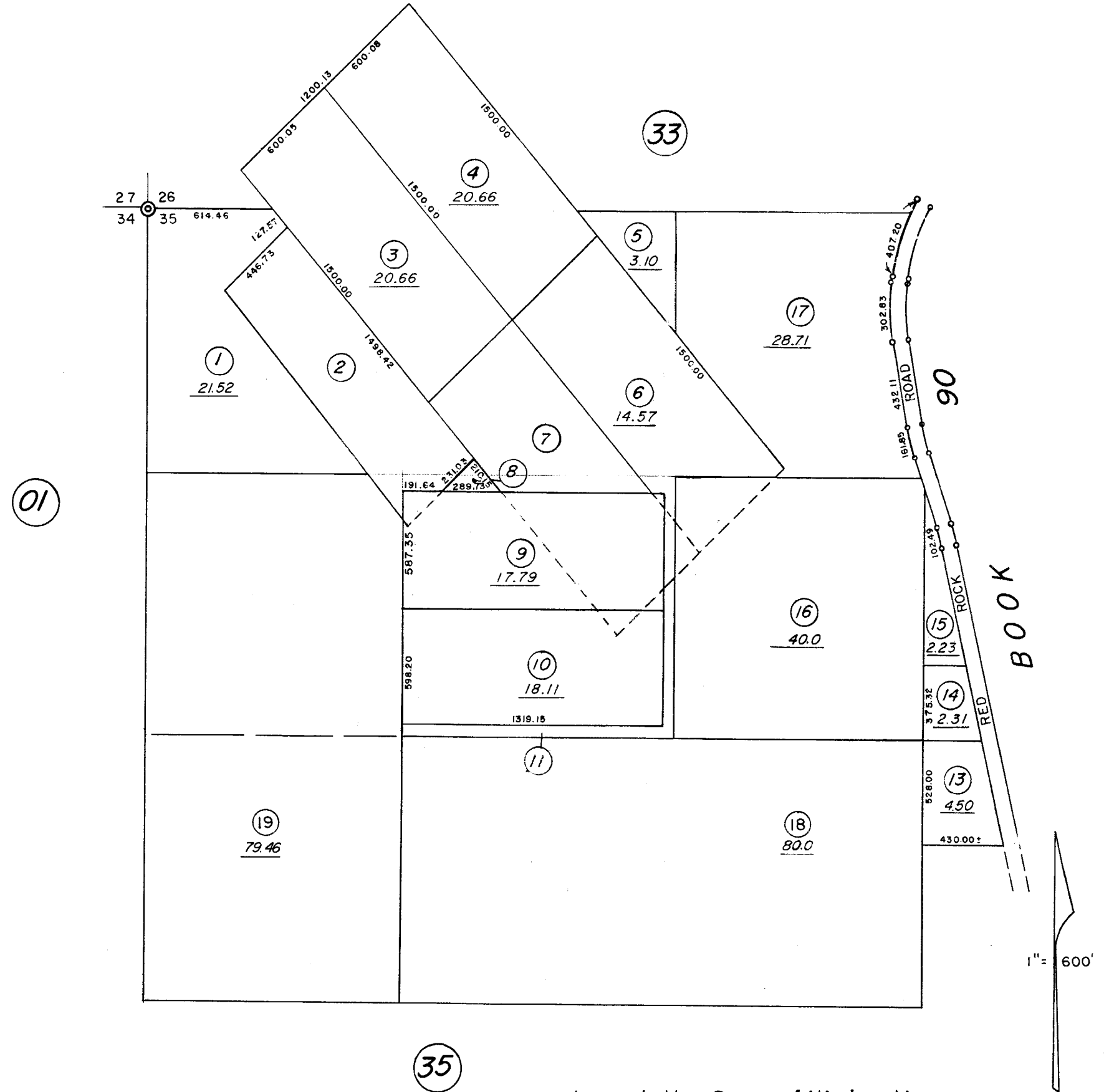

NOTE: This Map is prepared for the use of the Washoe County Assessor, for Assessment and Illustrative purposes only. It does not represent survey of the Premises. No Liability is assumed as to the sufficiency or accuracy of the Date delineated hereon.

Assessor's Map County of Washoe, Nev.
 NOTE - ASSESSOR'S BLOCK NUMBERS SHOWN IN ELLIPSES
 ASSESSOR'S PARCEL NUMBERS SHOWN IN CIRCLES

REVISED MKC
 TWT 2/9/99 4/28/72