

# PORTIONS OF SECTIONS 6 & 7 T18N - R20E

US HWY. 395

DOW JONES LANE

SOUTH

GALLIAN LANE

VIRGINIA

STREET

HOLCOMB

RANCH

LANE

RICCIARDI DR.

City of Reno  
Washoe County

DRIVE

CIRCLE

MILE

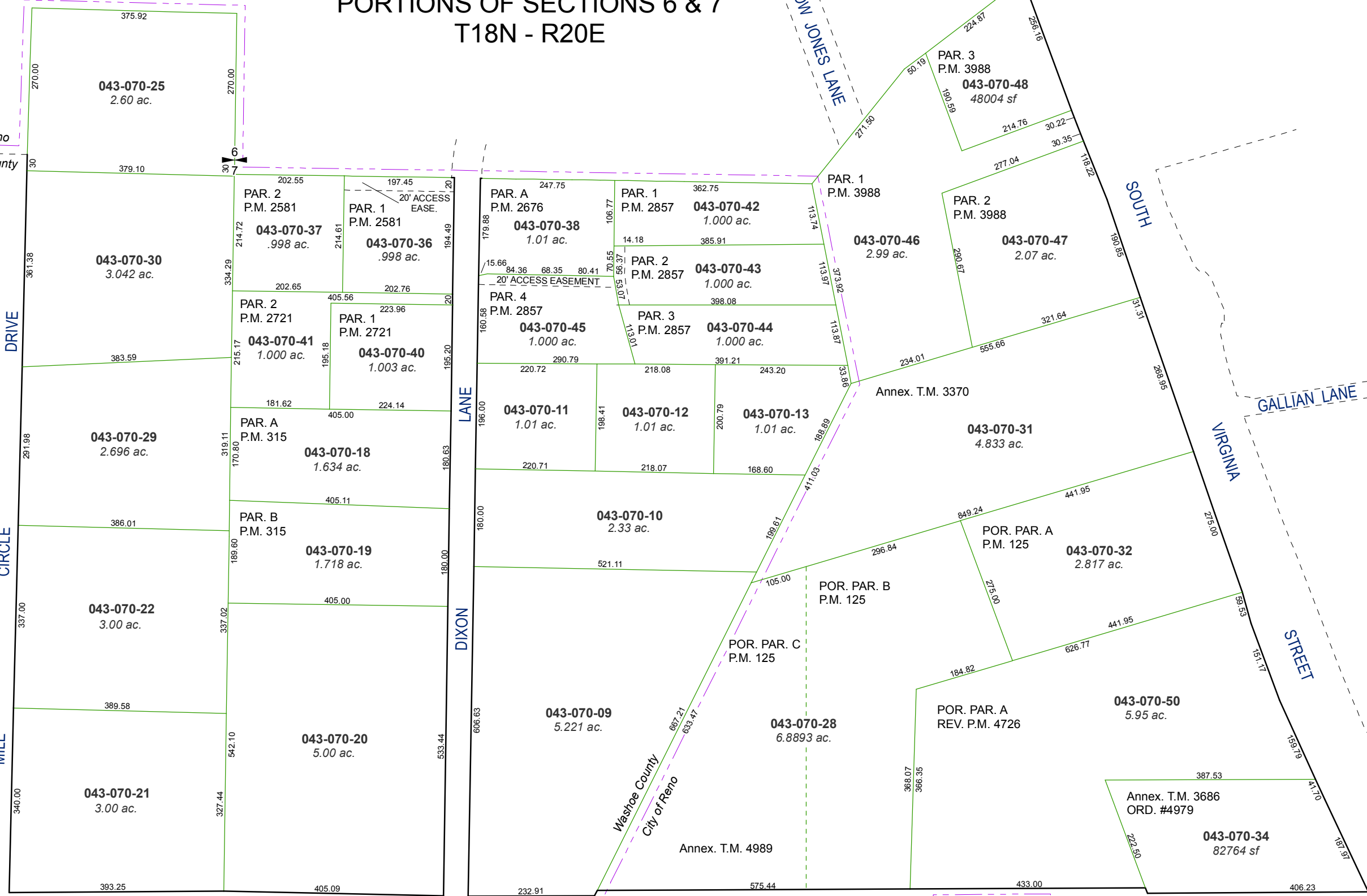

Assessor's Map Number  
**043-07**

STATE OF NEVADA  
**WASHOE COUNTY**  
ASSESSOR'S OFFICE  
Joshua G. Wilson, Assessor

1001 East Ninth Street  
Building D  
Reno, Nevada 89512  
(775) 328-2231

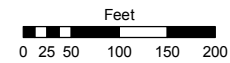

1 inch = 200 feet

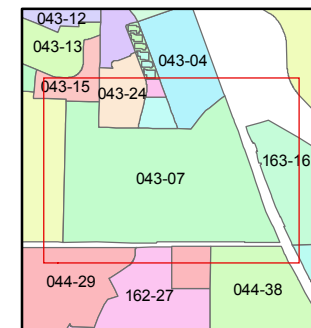
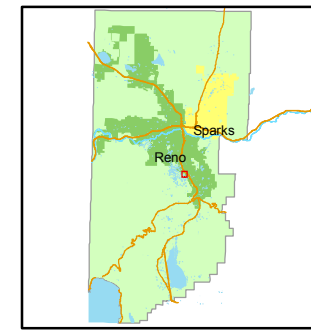

created by: NLH 7/22/2011  
last updated: \_\_\_\_\_  
area previously shown on map(s) \_\_\_\_\_

NOTE: This map was prepared for the use of the Washoe County Assessor for assessment and illustrative purposes only. It does not represent a survey of the premises. No liability is assumed as to the sufficiency or accuracy of the data delineated herein.