

PORTION OF SECTION 9, T19N - R20E

Assessor's Map Number

**034-35**

STATE OF NEVADA  
**WASHOE COUNTY**  
**ASSESSOR'S OFFICE**  
 Joshua G. Wilson, Assessor

1001 East Ninth Street  
 Building D  
 Reno, Nevada 89512  
 (775) 328-2231

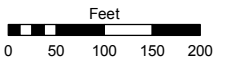

1 inch = 200 feet

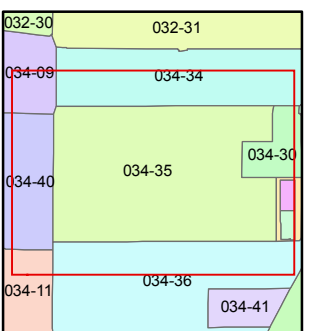
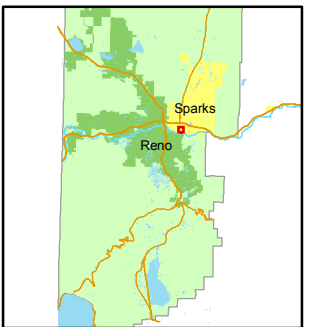

created by: KSB 7/07/10

last updated: \_\_\_\_\_

area previously shown on map(s)

034-08

NOTE: This map was prepared for the use of the Washoe County Assessor for assessment and illustrative purposes only. It does not represent a survey of the premises. No liability is assumed as to the sufficiency or accuracy of the data delineated hereon.

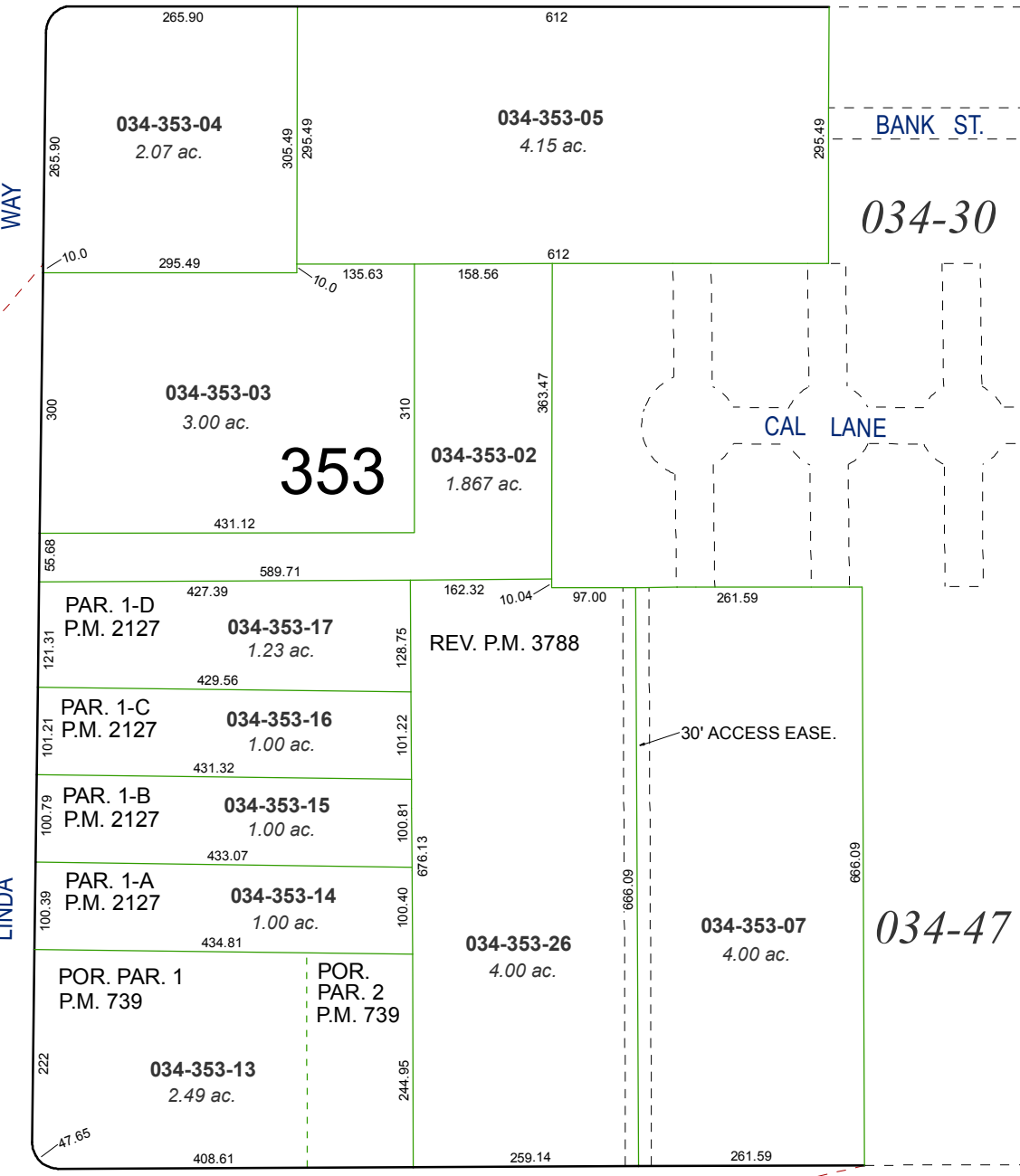
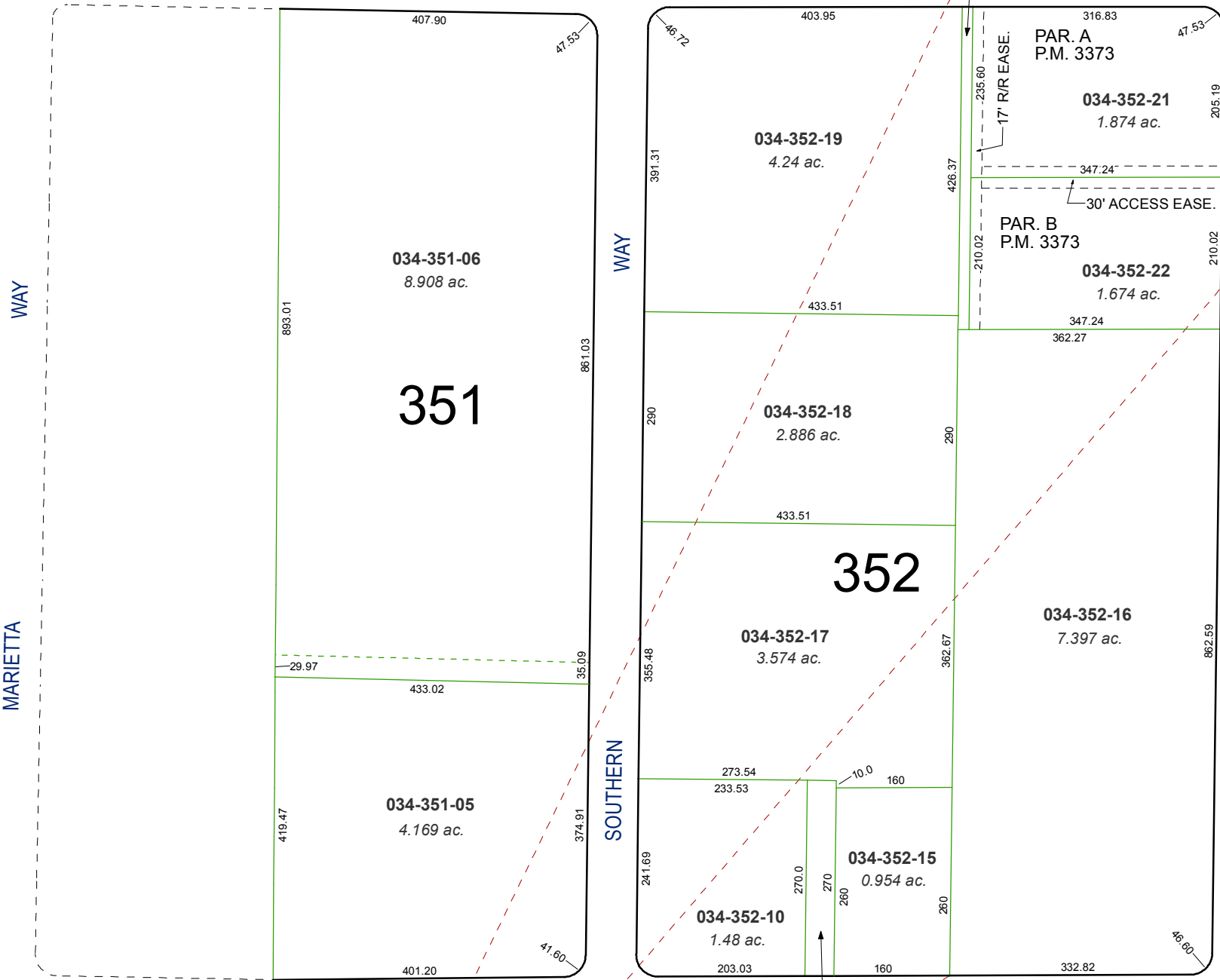

S 28° 13' 21" W 2197.38' To SW Corner of Sec. 9  
 S 41° 07' 15" W 2119.86' To SW Corner of Sec. 9  
 S 59° 30' 45" W 1088.52' To SW Corner of Sec. 9  
 S 76° 34' 01" W 2406.00' To SW Corner of Sec. 9

WAY

MARIETTA

WAY

SOUTHERN

FREEPORT

GREG

WAY

LINDA

BOULEVARD

STREET

BANK ST.

CAL LANE

**351**

**352**

**353**

**034-30**

**034-47**