

POR. NW 1/4 SECTION 25  
T19N - R19E

024-13

**(#261)  
KNOLL CREST ACRES**

**(#2237)  
KNOLLCREST  
SUBDIVISION**

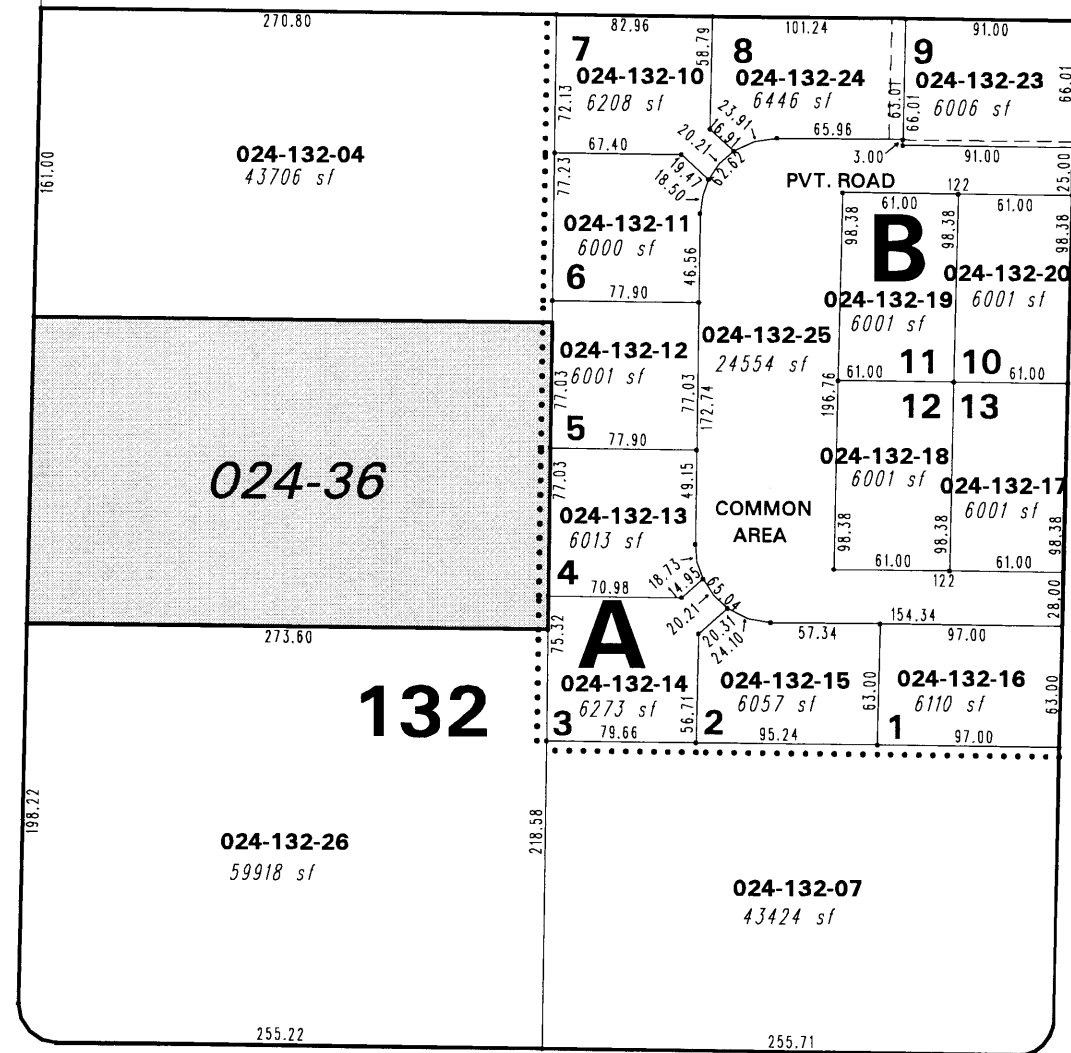
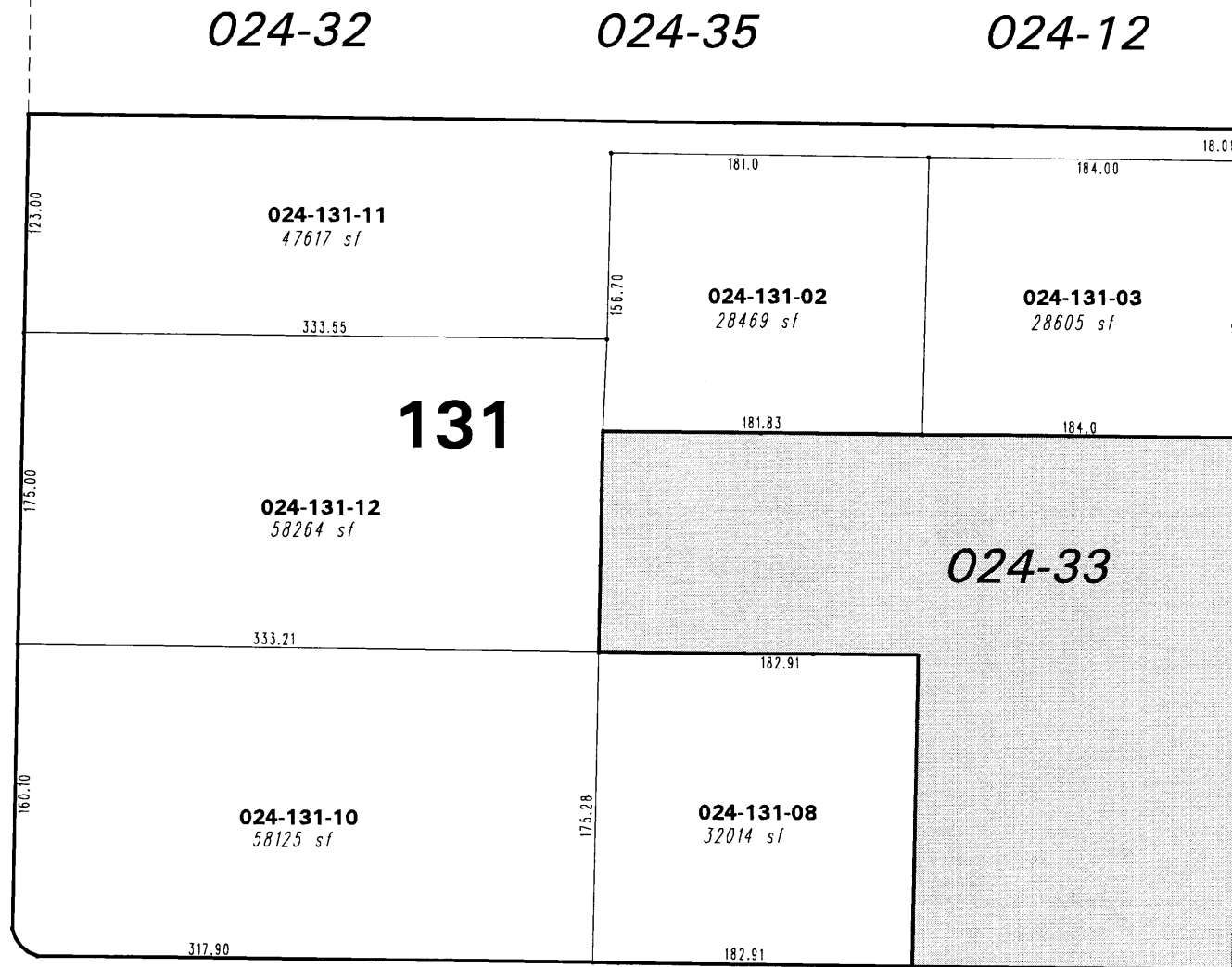

BK.  
23

LAKESIDE DRIVE

WEST PECKHAM LANE

WARREN WAY

GRANT DRIVE

024-03

WEST PECKHAM LANE



1" = 100'



NOTE: This map is prepared for the use of the Washoe County Assessor for assessment and illustrative purposes only. It does not represent a survey of the premises. No liability is assumed as to the sufficiency or the accuracy of the data delineated hereon.

Office of Washoe County Assessor, Nevada - Joshua G. Wilson

This area previously shown on \_\_\_\_\_

Drawn by HCS 04/23/02  
Revised NLH 08/09/07 NLH 4/01/08

NOTE: Areas of parcels which are less than 2 acres are shown in square feet.