

(#114)
O'BRIEN'S SOUTHBRAE ADDITION
 PORTION OF THE SOUTHEAST 1/4 OF SEC. 14

014-04

014-10

014-02

WEST

ARROYO

T19N - R19E

STREET

AVENUE

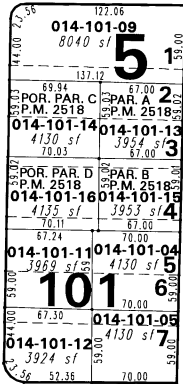

STREET

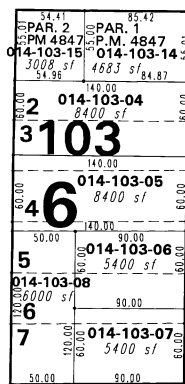
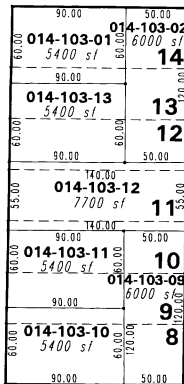

STREET

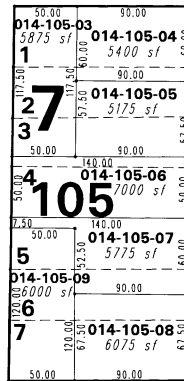
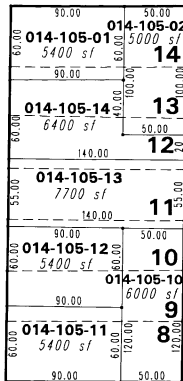

STREET

014-11

STREET

WEST

PUEBLO

STREET

ARLINGTON

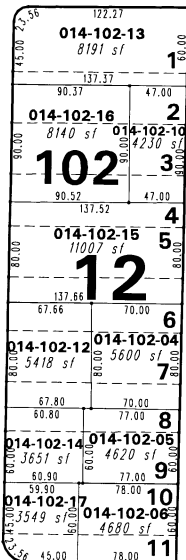

WRIGHT

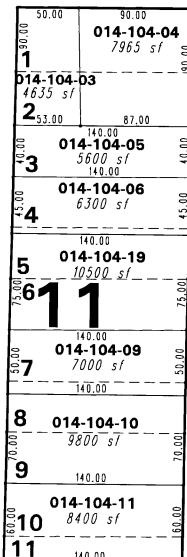
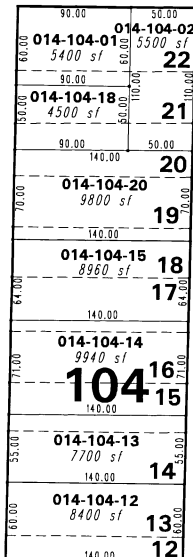

LANDER

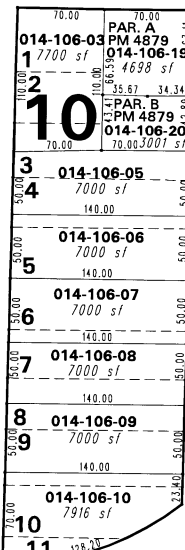
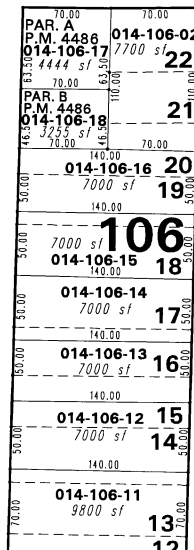

HUMBOLDT

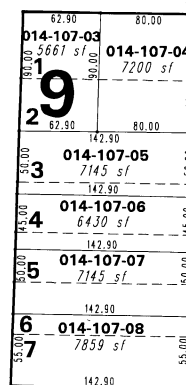
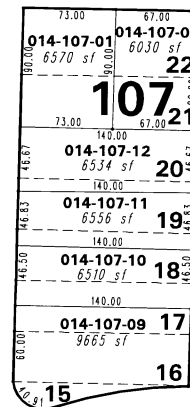

PLUMAS

014-21

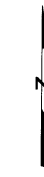

1" = 100'



014-03

SOUTH

014-07

MOUNT

ROSE

014-19

NOTE: This map is prepared for the use of the Washoe County Assessor for assessment and illustrative purposes only. It does not represent a survey of the premises. No liability is assumed as to the sufficiency or the accuracy of the data delineated herein.

Office of Washoe County Assessor, Nevada - Joshua G. Wilson

This area previously shown on _____

NOTE: Areas of parcels which are less than 2 acres are shown in square feet.

Drawn by TWT 01/10/06
 Revised TWT 11/6/07, 3/13/08