

RYLAND PORTION OF THE SOUTHWEST 1/4 OF SEC. 12, T19N - R19E STREET 013-02

WELLS AVENUE

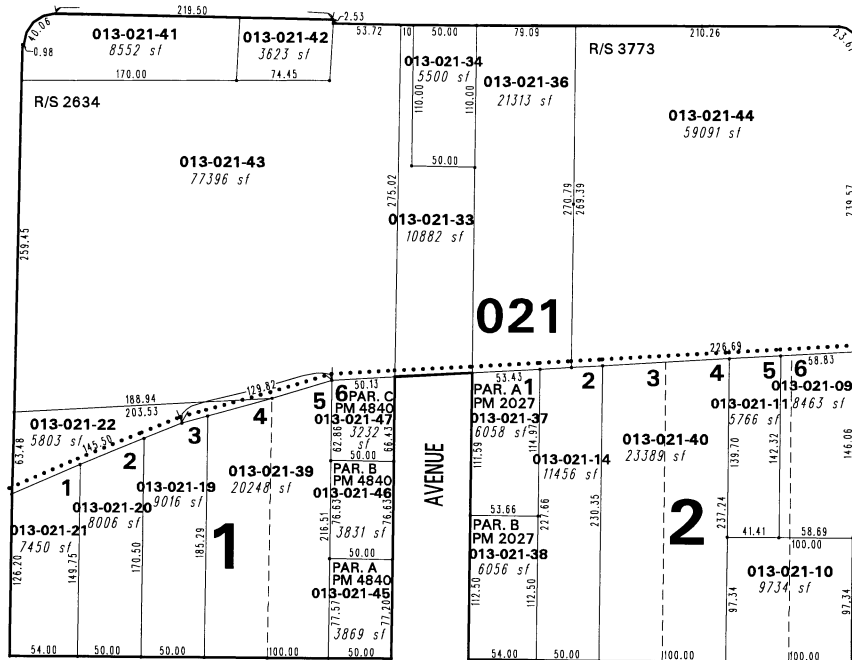

STREET

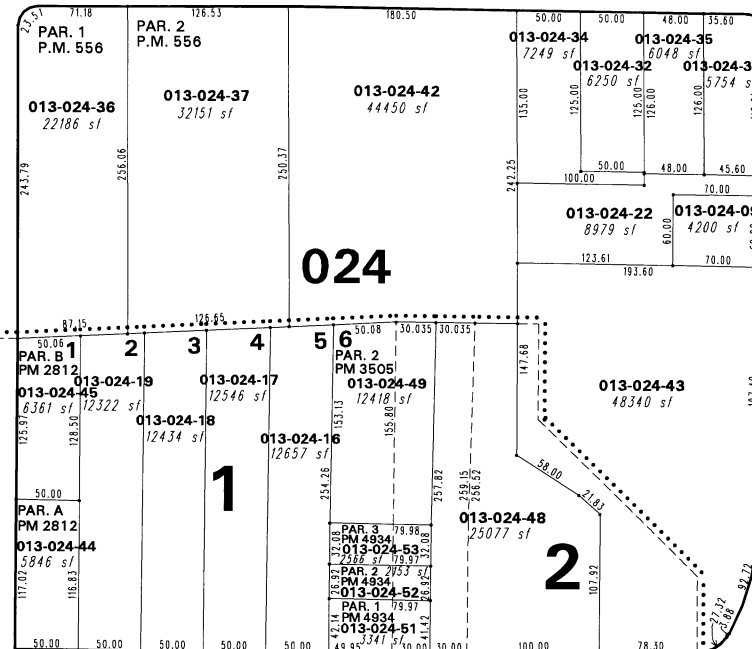

AVENUE

CURTI DRIVE 13-03

13-01

STEWART

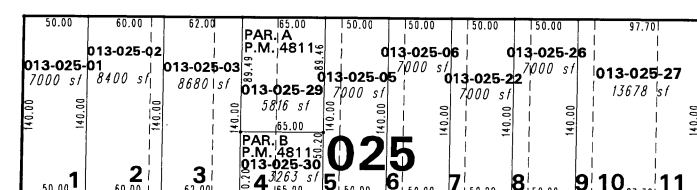
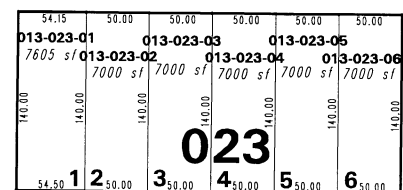
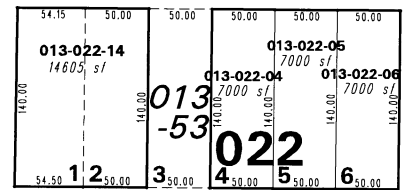

SOUTH

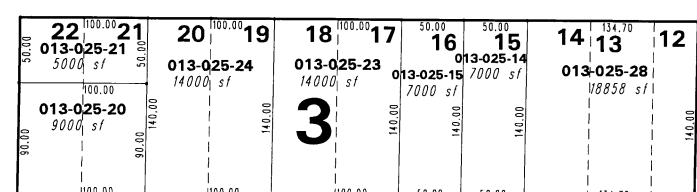
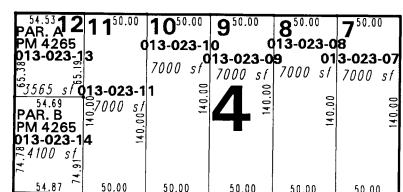
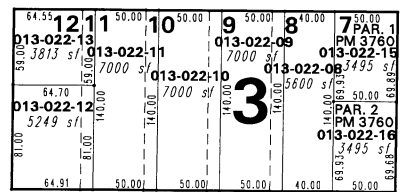

MORAN 13-09

(#115) SOUTHERN ADDITION

(#171) AMENDED BURKE'S ADDITION 13-10

Office of Washoe County Assessor, Nevada - Joshua G. Wilson

NOTE: This map is prepared for the use of the Washoe County Assessor for assessment and illustrative purposes only. It does not represent a survey of the premises. No liability is assumed as to the sufficiency or the accuracy of the data delineated herein.

This area previously shown on _____ NOTE: Areas of parcels which are less than 2 acres are shown in square feet.

Drawn by J.W.T. 11/04/04
Revised TWT 7/12/05, 4/30/07, 8/16/07, 10/8/07, 3/3/08, 8/18/08

