

530-50

(#3945)

# NORTH SPRINGS ESTATES CIMARRON WEST, PHASE 1

PORTION OF THE N 1/2 OF SEC. 3,  
T20N - R 20E  
AND A PORTION OF THE S 1/2 OF SEC. 34,  
T21N - R20E

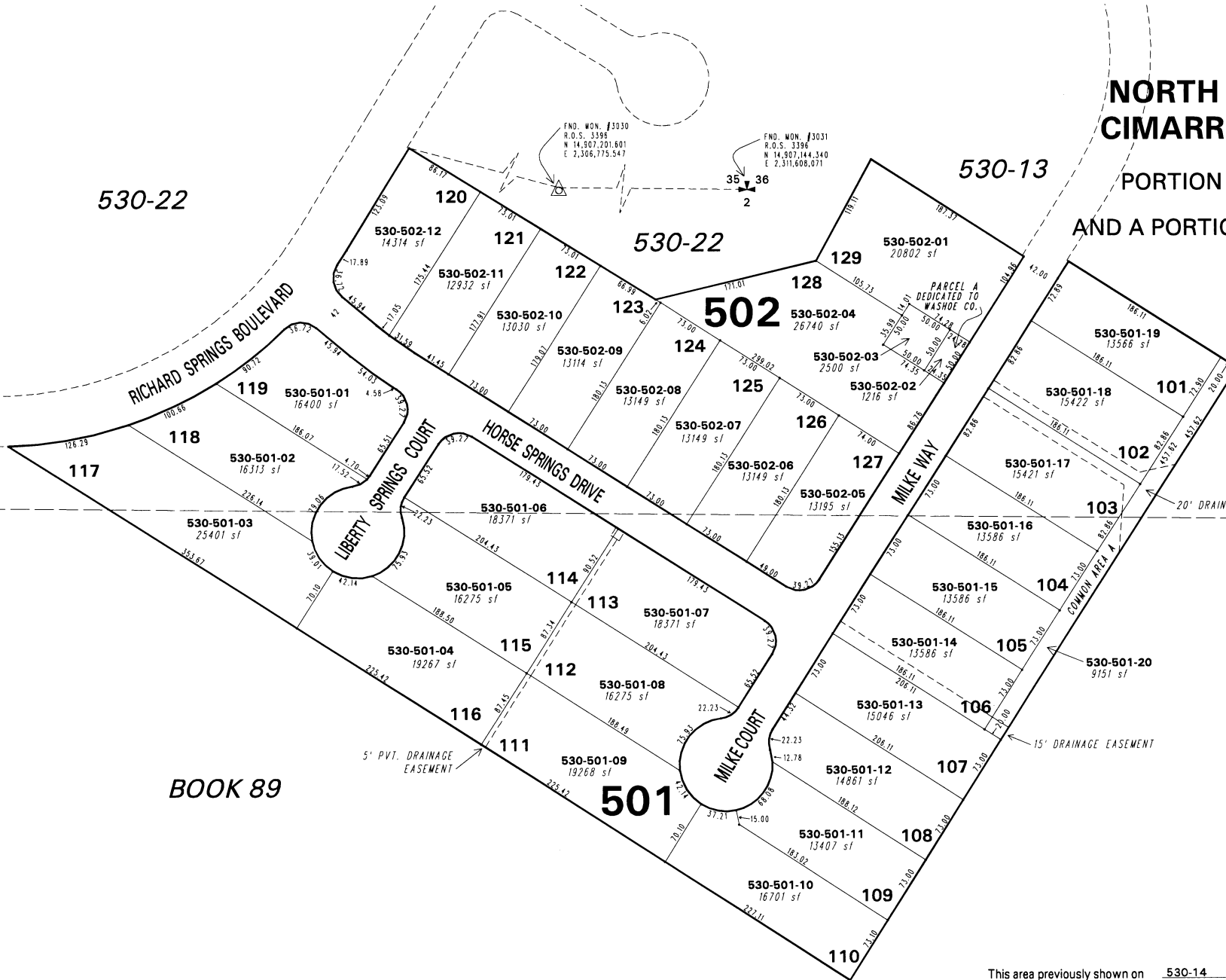

530-22

530-13

BOOK 89

BOOK 89

NOTE: This map is prepared for the use of the Washoe County Assessor for assessment and illustrative purposes only. It does not represent a survey of the premises. No liability is assumed as to the sufficiency or the accuracy of the data delineated hereon.

Office of Washoe County Assessor, Nevada - Robert W. McGowan

This area previously shown on 530-14

NOTE: Areas of parcels which are less than 2 acres are shown in square feet.

Drawn by	HCS 4/27/01
Revised	KSB 12/04/01

ARC/INFO 8.0.1 WINDOWS NT WORKSTATION 4.0

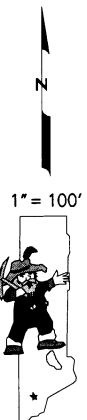

SEC. 34, T21N - R20E  
SEC. 3, T20N - R20E