

1 inch = 100 feet

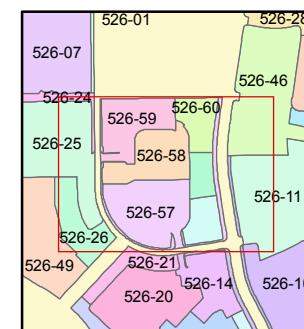
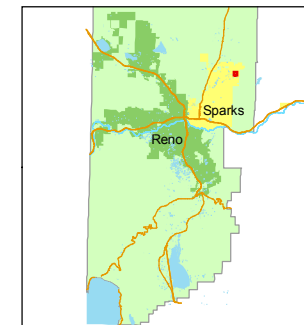

created by: TWT 10/16/2009

last updated: _____

area previously shown on map(s)

526-01

NOTE: This map was prepared for the use of the Washoe County Assessor for assessment and illustrative purposes only. It does not represent a survey of the premises. No liability is assumed as to the sufficiency or accuracy of the data delineated hereon.

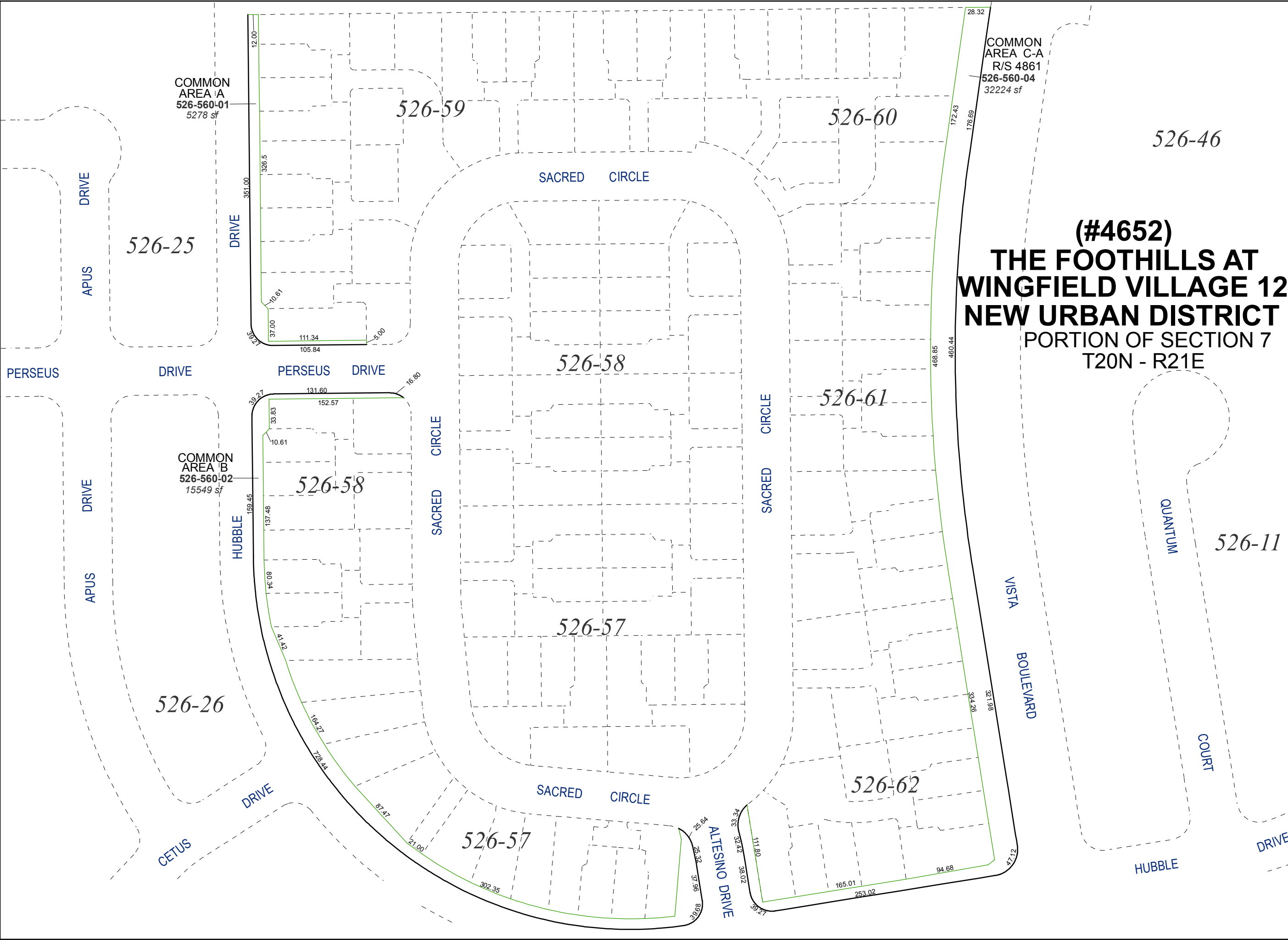

(#4652)
THE FOOTHILLS AT
WINGFIELD VILLAGE 12
NEW URBAN DISTRICT
PORTION OF SECTION 7
T20N - R21E

COMMON AREA A
526-560-01
5278 sf

COMMON AREA C-A
R/S 4861
526-560-04
32224 sf

COMMON AREA B
526-560-02
15549 sf

APUS DRIVE

PERSEUS DRIVE

APUS DRIVE

526-26

CETUS DRIVE

DRIVE

PERSEUS DRIVE

HUBBLE DRIVE

DRIVE

526-59

SACRED CIRCLE

526-58

SACRED CIRCLE

526-58

526-57

SACRED CIRCLE

526-57

ALTESINO DRIVE

526-60

SACRED CIRCLE

526-61

526-62

VISTA BOULEVARD

526-46

QUANTUM COURT

526-11

DRIVE

