

526-36

526-38

DRIVE

526-37

KYLE SCOTT COURT

JACOB PATRICK COURT

1" = 100'

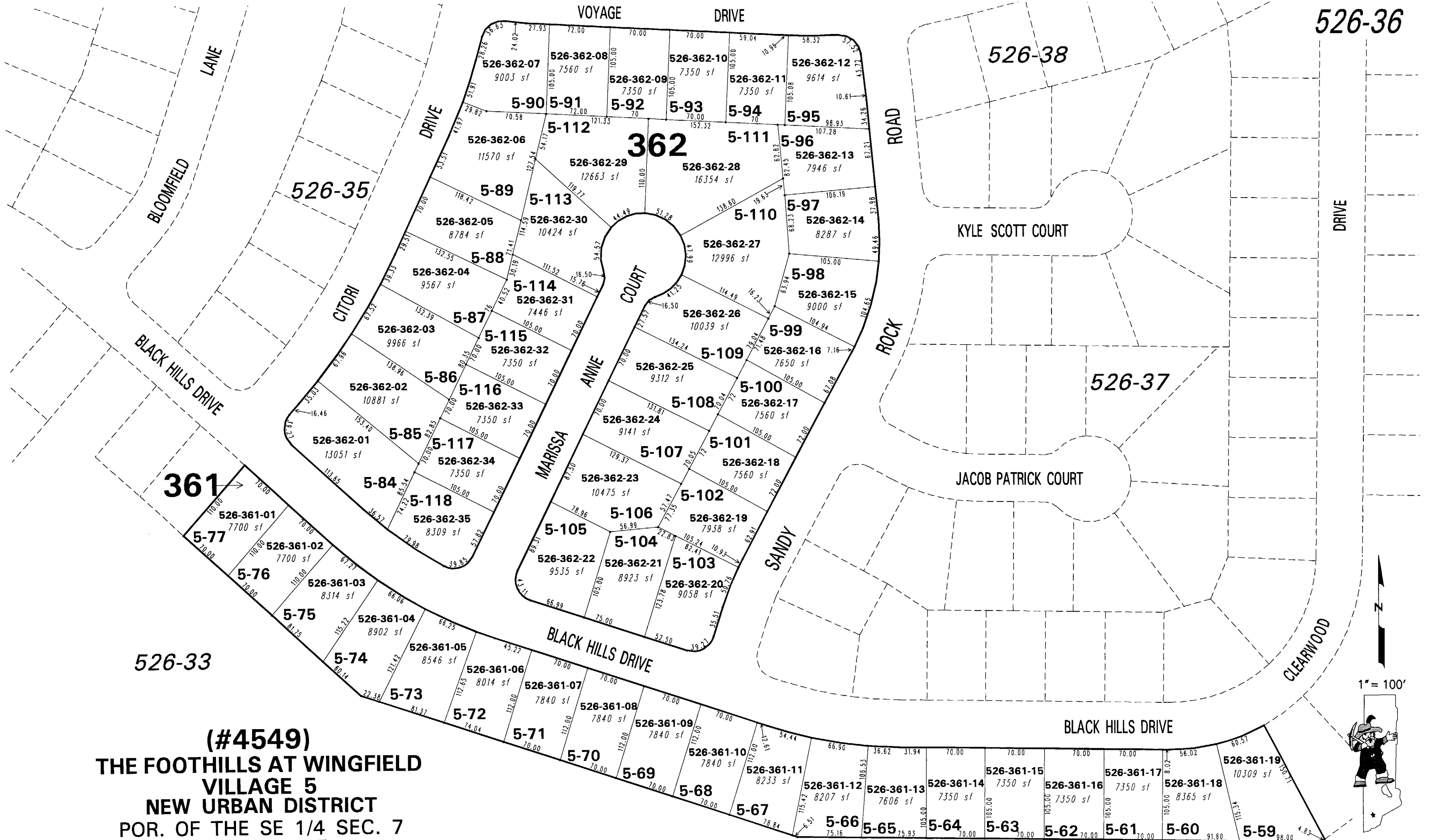

361

362

526-33

(#4549)
THE FOOTHILLS AT WINGFIELD VILLAGE 5
NEW URBAN DISTRICT
POR. OF THE SE 1/4 SEC. 7
T20N - R21E

NOTE: This map is prepared for the use of the Washoe County Assessor for assessment and illustrative purposes only. It does not represent a survey of the premises. No liability is assumed as to the sufficiency or the accuracy of the data delineated hereon.

Office of Washoe County Assessor, Nevada - Robert W. McGowan

This area previously shown on 526-01 526-33

Drawn by PK 10/26/05
Revised

NOTE: Areas of parcels which are less than 2 acres are shown in square feet.