

MAP OF DIVISION INTO LARGE PARCELS #38

BOOK 83

BOOK 510

BOOK 528

100 YEAR INUNDATION LINE

BOULEVARD

WINGFRED HILLS ROAD

PORTION OF SECTION 14 T20N - R20E

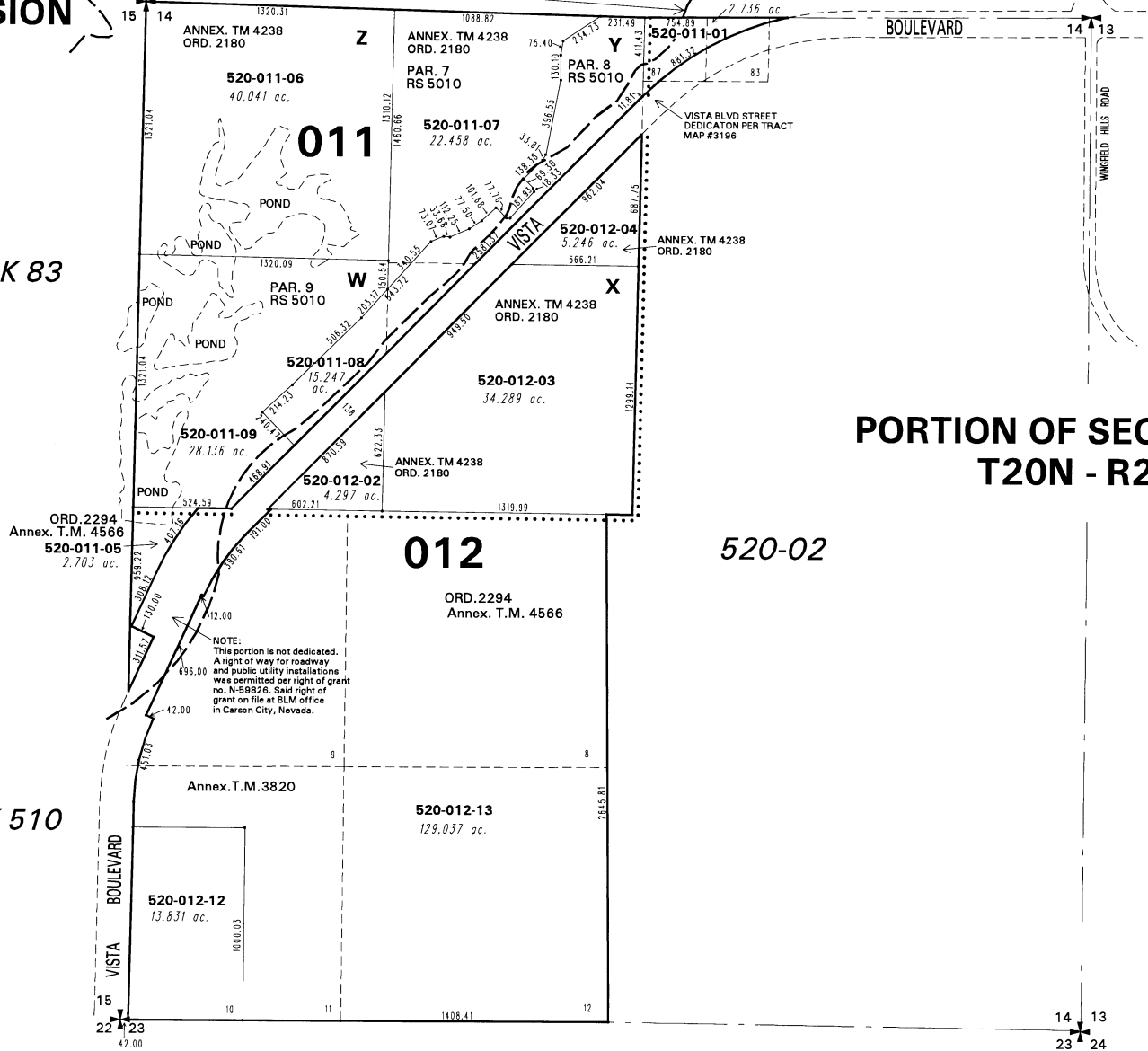

NOTE: This map is tied to GPS-4 ground coord.. Per tract map #3196. Refer to 522-08 for information.

NOTE: This portion is not dedicated. A right of way for roadway and public utility installations was permitted per right of grant no. N-59926. Said right of grant on file at BLM office in Carson City, Nevada.

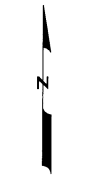

1" = 600'



NOTE: This map is prepared for the use of the Washoe County Assessor for assessment and illustrative purposes only. It does not represent a survey of the premises. No liability is assumed as to the sufficiency or the accuracy of the data delineated hereon.

Office of Washoe County Assessor, Nevada - Joshua G. Wilson

This area previously shown on 522-09

NOTE: Areas of parcels which are less than 2 acres are shown in square feet.

Drawn by KL02/05/96
 Revised KSB 4/07/08