

STATE OF NEVADA  
**WASHOE COUNTY**  
**ASSESSOR'S OFFICE**  
Joshua G. Wilson, Assessor

1001 East Ninth Street  
Building D  
Reno, Nevada 89512  
(775) 328-2231

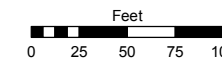

1 inch = 100 feet

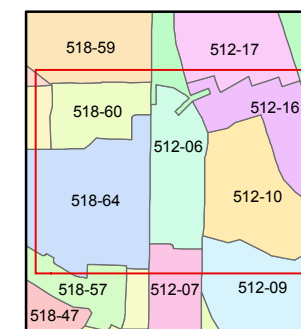
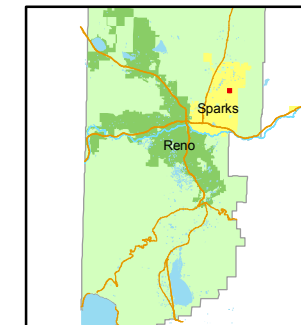

created by: KSB 10/18/10

last updated: \_\_\_\_\_

area previously shown on map(s)

512-01

NOTE: This map was prepared for the use of the Washoe County Assessor for assessment and illustrative purposes only. It does not represent a survey of the premises. No liability is assumed as to the sufficiency or accuracy of the data delineated hereon.

**(#4522)**  
**MIRAMONTE PHASE 1**  
NEW URBAN DISTRICT  
PORTION OF W 1/2 SECTION 24  
T20N - R20E

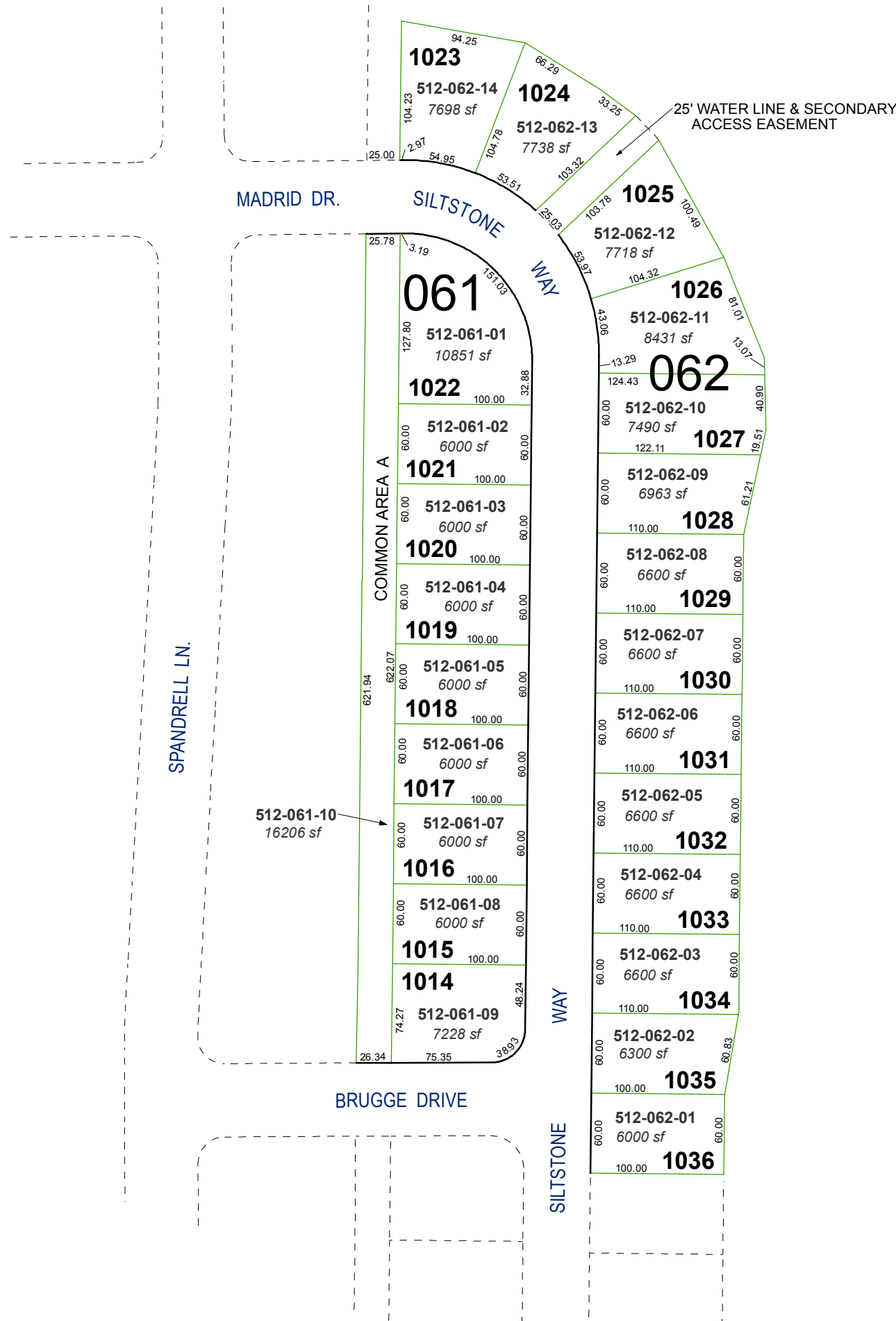

**1023**

**512-062-14**  
7698 sf

**1024**

**512-062-13**  
7738 sf

**1025**

**512-062-12**  
7718 sf

**061**

**512-061-01**  
10851 sf

**1026**

**512-062-11**  
8431 sf

**062**

**512-062-10**  
7490 sf

**1022**

**512-061-02**  
6000 sf

**1027**

**512-062-09**  
6963 sf

**1021**

**512-061-03**  
6000 sf

**1028**

**512-062-08**  
6600 sf

**1020**

**512-061-04**  
6000 sf

**1029**

**512-062-07**  
6600 sf

**1019**

**512-061-05**  
6000 sf

**1030**

**512-062-06**  
6600 sf

**1018**

**512-061-06**  
6000 sf

**1031**

**512-062-05**  
6600 sf

**1017**

**512-061-07**  
6000 sf

**1032**

**512-062-04**  
6600 sf

**1016**

**512-061-08**  
6000 sf

**1033**

**512-062-03**  
6600 sf

**1015**

**512-061-09**  
7228 sf

**1034**

**512-062-02**  
6300 sf

**1014**

**512-062-01**  
6000 sf

**1035**

**1036**