

1 inch = 300 feet

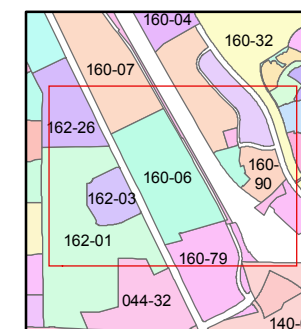
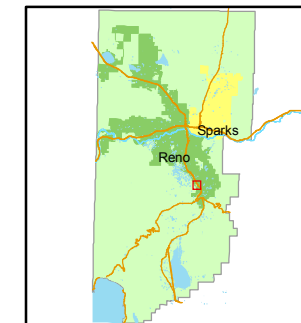

created by: CFB 6/10/2009

last updated: CFB 6/24/09 NLH 7/15/11

area previously shown on map(s)

022-27 & 160-03

NOTE: This map was prepared for the use of the Washoe County Assessor for assessment and illustrative purposes only. It does not represent a survey of the premises. No liability is assumed as to the sufficiency or accuracy of the data delineated herein.

A POR. OF THE E 1/2 OF SEC. 17
T18N - R20E

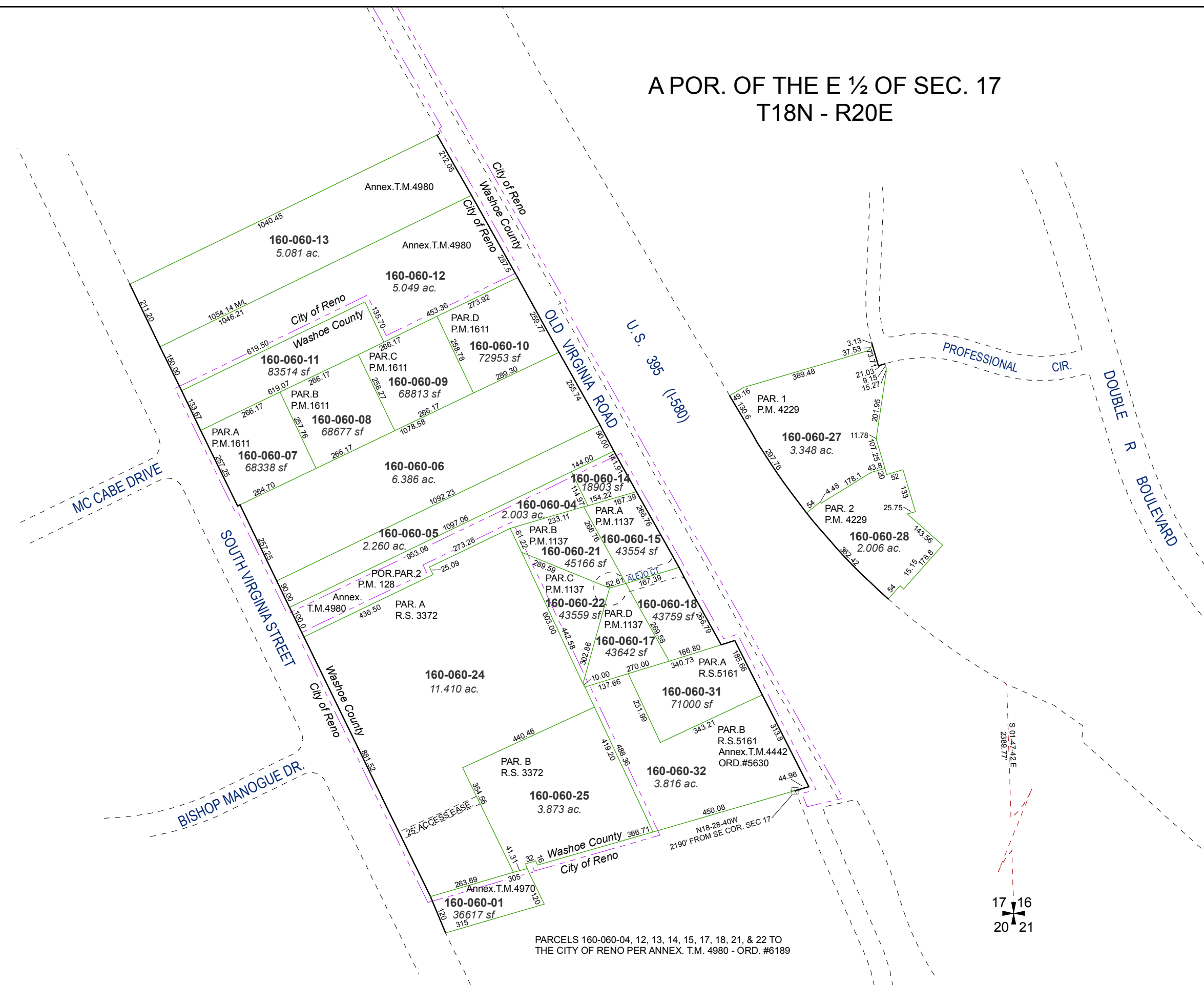

PARCELS 160-060-04, 12, 13, 14, 15, 17, 18, 21, & 22 TO
THE CITY OF RENO PER ANNEX. T.M. 4980 - ORD. #6189

17 16
20 21