

**(#4015)**  
**EAGLES LANDING CONDOMINIUMS**

A POR. OF THE SE ¼ OF SEC. 15  
 T16N - R18E

THIRD LEVEL FLOOR PLAN

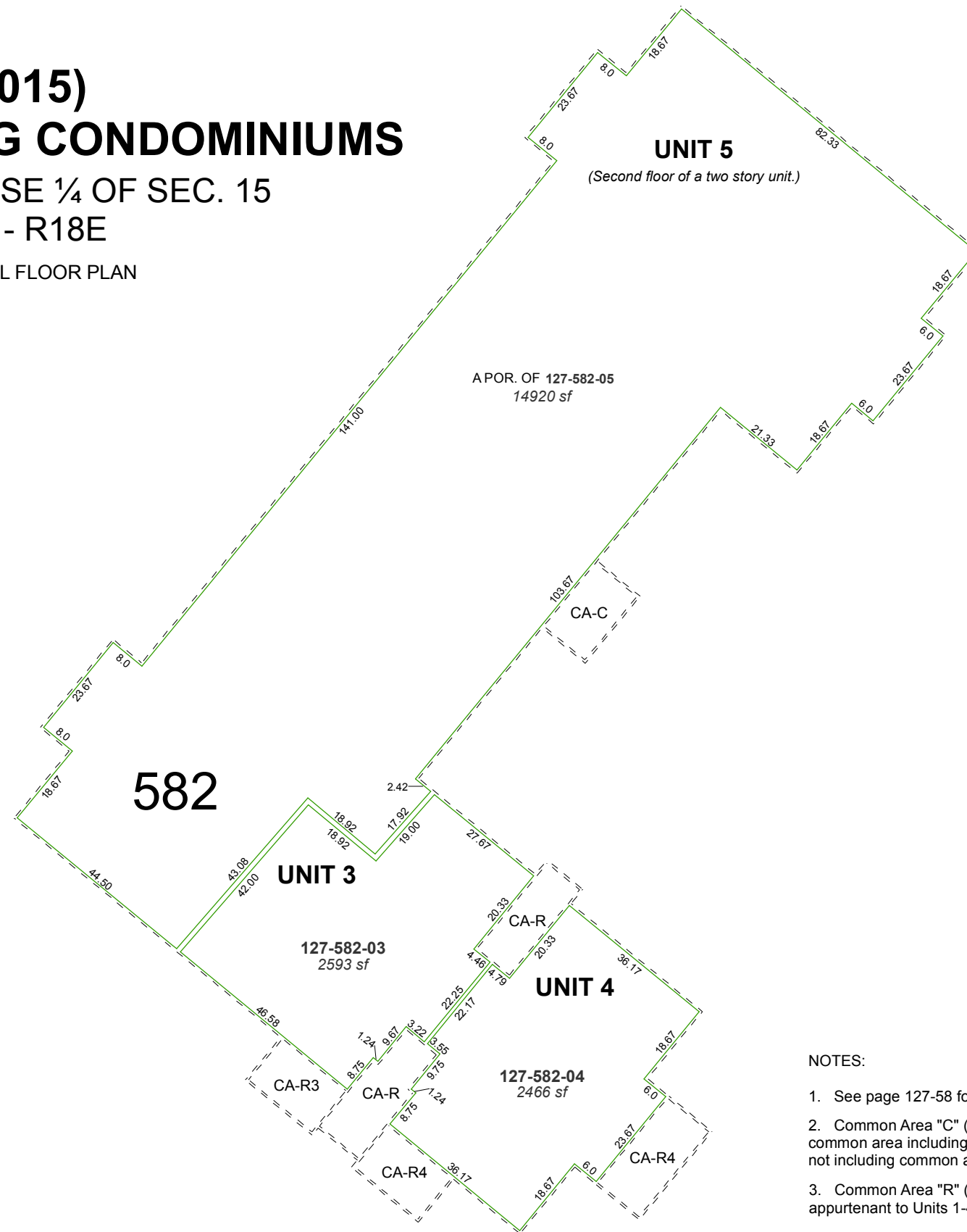

NOTES:

1. See page 127-58 for Common Area parcel.
2. Common Area "C" (CA-C) denotes entire first level common area including area appurtenant to Unit 5, but not including common areas appurtenant to Units 1-4
3. Common Area "R" (CA-R) denotes common areas appurtenant to Units 1-4 only.

Assessor's Map Number

**127-58-S3**

STATE OF NEVADA  
**WASHOE COUNTY**  
**ASSESSOR'S OFFICE**  
 Joshua G. Wilson, Assessor

1001 East Ninth Street  
 Building D  
 Reno, Nevada 89512  
 (775) 328-2231

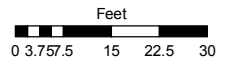

1 inch = 30 feet

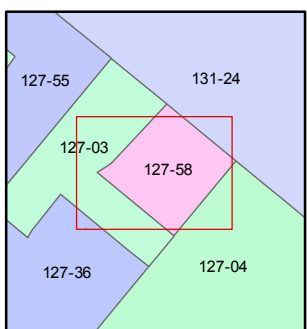
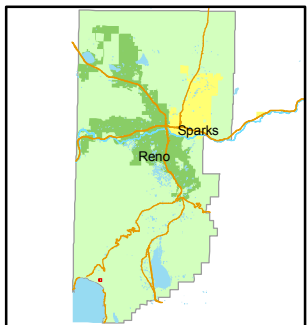

created by: NLH 8/02/2010

last updated: \_\_\_\_\_

area previously shown on map(s)

127-03

NOTE: This map was prepared for the use of the Washoe County Assessor for assessment and illustrative purposes only. It does not represent a survey of the premises. No liability is assumed as to the sufficiency or accuracy of the data delineated herein.